Catalogue

LINEAR FLOOR DRAINS

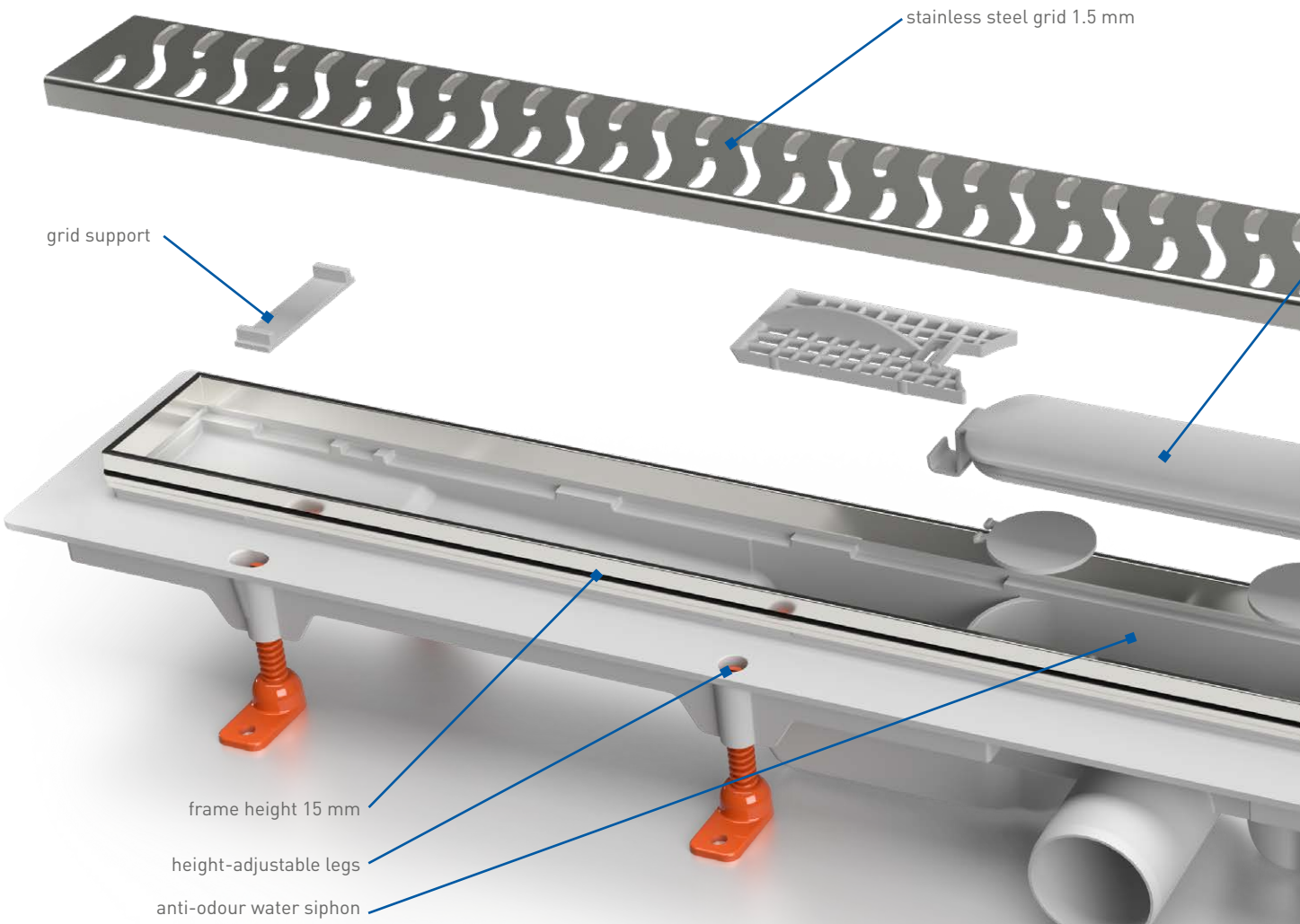

PLASTIC
LINEAR FLOOR DRAINS

A shower linear floor drain is a must for absolutely every bathroom. Due to its unique anti-odour design, low installation height, high flow rate and wide assortment of stainless steel grids, it meets requirements of demanding clients - and is an ideal solution for your bathroom.

The bottom part is made from polypropylene, the frame and the grid are made from stainless steel DIN 1.4301, allowing for a K3 load (up to 300 kg). The minimum installation height is 65 mm, the drain is height adjustable. To connect to sewage pipes Ø 40/50 mm.

The package includes a self-adhesive waterproofing membrane, adjustable spacers, nylon plugs, a plastic key to remove the stainless steel grid and the assembly instructions.

25
YEARS GURANTEE

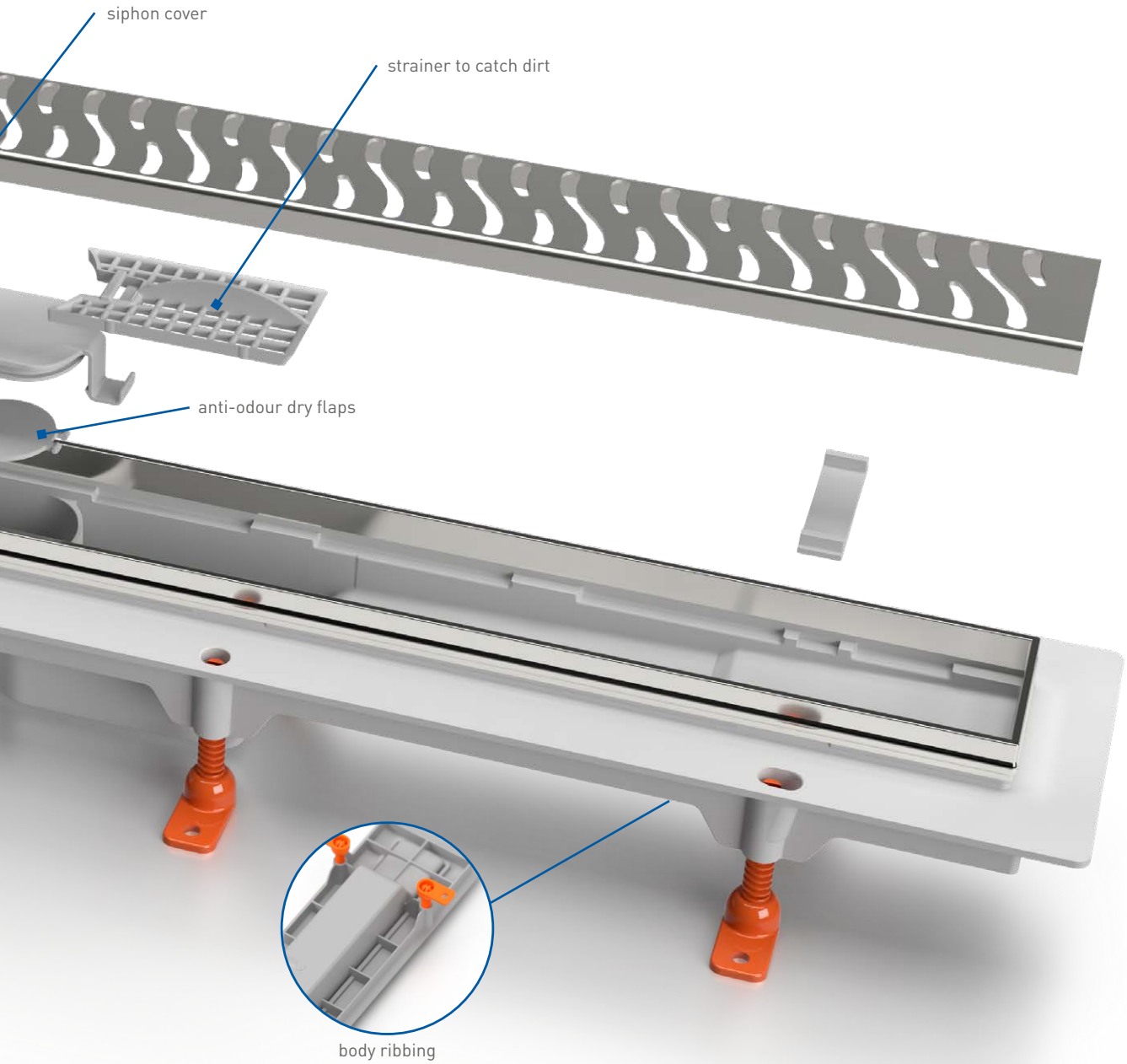

Grid types:

HARMONY

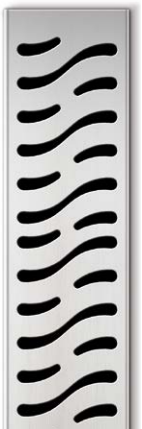

SQUARE

BASIC

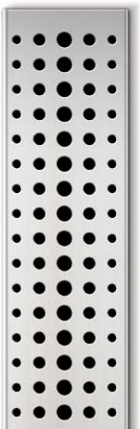

DROPS

MEDIUM

KLASIK/FLOOR

LINEAR FLOOR DRAIN

WITH SIDE OUTLET D40

30-38 l/min. 50 mm 40 mm K3 - 300 kg

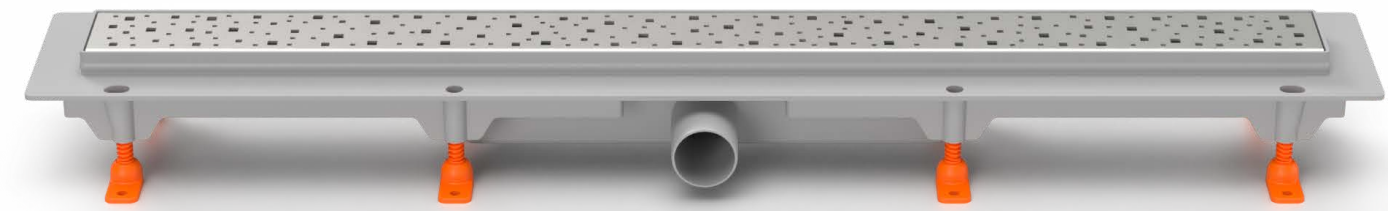

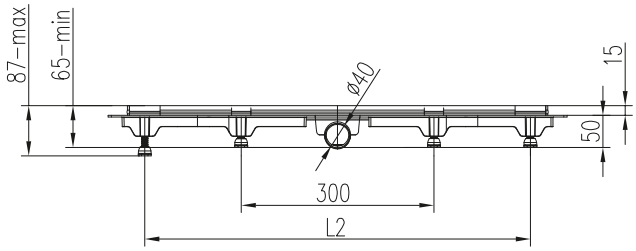

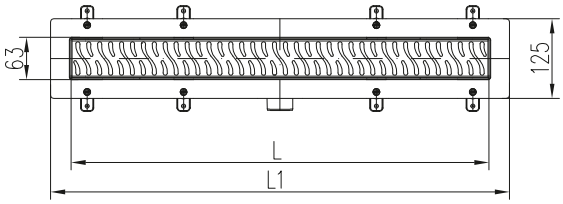

DRAIN FEATURES:

- low installation height 50 mm
- height adjustment between 65 to 87 mm
- flow rate 30-38 l/min. according to EN 1253
- siphon with a water level combined with a dry flaps
- load kapacity K3 (300 kg)
- stainless steel grid 1.5 mm glossy/matt
- dimension range 350, 450, 550, 650, 750, 850, 950 mm
- easy dismantling when cleaning
- frame height 15 mm
- option with a grid for tiles
- strengthening the body by ribbing
- strainer to catch dirt

DRAIN DIMENSIONS:

L [mm]	L1 [mm]	L2 [mm]	Weight [kg/pc]
350	415	295	1,04
450	515	295	1,19
550	615	295	1,32
650	715	595	1,71
750	815	695	1,85
850	915	795	2,02
950	1015	895	2,20

PART NUMBER

	HARMONY	SQUARE	BASIC	DROPS	MEDIUM	KLASIK/FLOOR
350 glossy	CH 350 H	CH 350 S	CH 350 B	CH 350 D	CH 350 M	CH 350 K
350 matt	CH 350 H 1	CH 350 S 1	CH 350 B 1	CH 350 D 1	CH 350 M 1	CH 350 K 1
450 glossy	CH 450 H	CH 450 S	CH 450 B	CH 450 D	CH 450 M	CH 450 K
450 matt	CH 450 H 1	CH 450 S 1	CH 450 B 1	CH 450 D 1	CH 450 M 1	CH 450 K 1
550 glossy	CH 550 H	CH 550 S	CH 550 B	CH 550 D	CH 550 M	CH 550 K
550 matt	CH 550 H 1	CH 550 S 1	CH 550 B 1	CH 550 D 1	CH 550 M 1	CH 550 K 1
650 glossy	CH 650 H	CH 650 S	CH 650 B	CH 650 D	CH 650 M	CH 650 K
650 matt	CH 650 H 1	CH 650 S 1	CH 650 B 1	CH 650 D 1	CH 650 M 1	CH 650 K 1
750 glossy	CH 750 H	CH 750 S	CH 750 B	CH 750 D	CH 750 M	CH 750 K
750 matt	CH 750 H 1	CH 750 S 1	CH 750 B 1	CH 750 D 1	CH 750 M 1	CH 750 K 1
850 glossy	CH 850 H	CH 850 S	CH 850 B	CH 850 D	CH 850 M	CH 850 K
850 matt	CH 850 H 1	CH 850 S 1	CH 850 B 1	CH 850 D 1	CH 850 M 1	CH 850 K 1
950 glossy	CH 950 H	CH 950 S	CH 950 B	CH 950 D	CH 950 M	CH 950 K
950 matt	CH 950 H 1	CH 950 S 1	CH 950 B 1	CH 950 D 1	CH 950 M 1	CH 950 K 1

LINEAR FLOOR DRAIN

WITH STAINLESS STEEL FRAME AND SIDE OUTLET D40

30-38 l/min. 50 mm 40 mm K3 - 300 kg

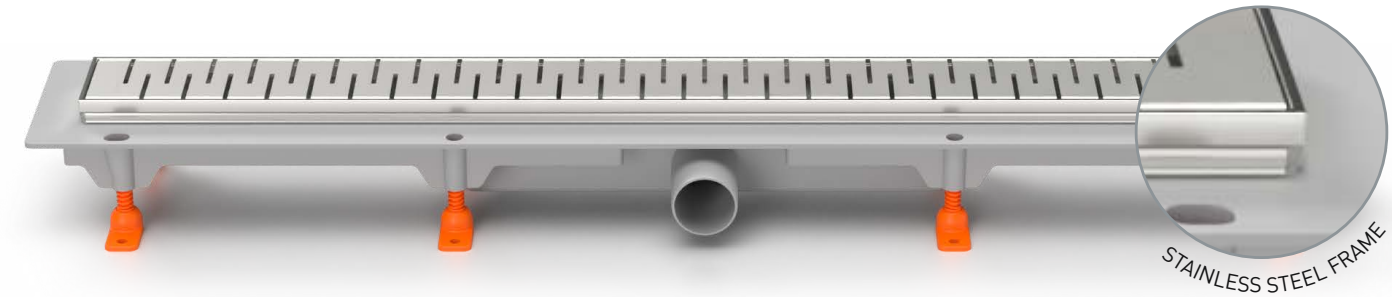

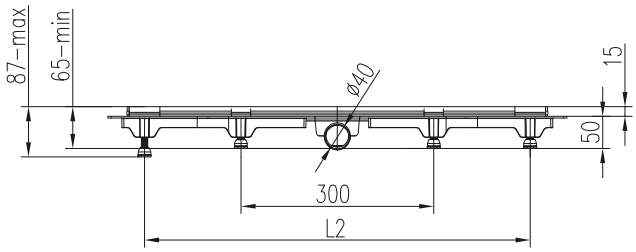

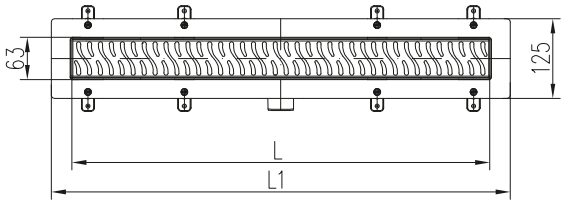

DRAIN FEATURES:

- low installation height 50 mm
- height adjustment between 65 to 87 mm
- flow rate 30-38 l/min. according to EN 1253
- siphon with a water level combined with a dry flaps
- load kapacity K3 (300 kg)
- stainless steel grid 1.5 mm glossy/matt
- stainless steel frame
- dimension range 350, 450, 550, 650, 750, 850, 950 mm
- easy dismantling when cleaning
- frame height 15 mm
- option with a grid for tiles
- strengthening the body by ribbing
- strainer to catch dirt

DRAIN DIMENSIONS:

L [mm]	L1 [mm]	L2 [mm]	Weight [kg/pc]
350	415	295	1,13
450	515	295	1,30
550	615	295	1,52
650	715	595	1,76
750	815	695	2,04
850	915	795	2,22
950	1015	895	2,42

PART NUMBER

	HARMONY	SQUARE	BASIC	DROPS	MEDIUM	KLASIK/FLOOR
350 glossy	CH 350 HN	CH 350 SN	CH 350 BN	CH 350 DN	CH 350 MN	CH 350 KN
350 matt	CH 350 HN 1	CH 350 SN 1	CH 350 BN 1	CH 350 DN 1	CH 350 MN 1	CH 350 KN 1
450 glossy	CH 450 HN	CH 450 SN	CH 450 BN	CH 450 DN	CH 450 MN	CH 450 KN
450 matt	CH 450 HN 1	CH 450 SN 1	CH 450 BN 1	CH 450 DN 1	CH 450 MN 1	CH 450 KN 1
550 glossy	CH 550 HN	CH 550 SN	CH 550 BN	CH 550 DN	CH 550 MN	CH 550 KN
550 matt	CH 550 HN 1	CH 550 SN 1	CH 550 BN 1	CH 550 DN 1	CH 550 MN 1	CH 550 KN 1
650 glossy	CH 650 HN	CH 650 SN	CH 650 BN	CH 650 DN	CH 650 MN	CH 650 KN
650 matt	CH 650 HN 1	CH 650 SN 1	CH 650 BN 1	CH 650 DN 1	CH 650 MN 1	CH 650 KN 1
750 glossy	CH 750 HN	CH 750 SN	CH 750 BN	CH 750 DN	CH 750 MN	CH 750 KN
750 matt	CH 750 HN 1	CH 750 SN 1	CH 750 BN 1	CH 750 DN 1	CH 750 MN 1	CH 750 KN 1
850 glossy	CH 850 HN	CH 850 SN	CH 850 BN	CH 850 DN	CH 850 MN	CH 850 KN
850 matt	CH 850 HN 1	CH 850 SN 1	CH 850 BN 1	CH 850 DN 1	CH 850 MN 1	CH 850 KN 1
950 glossy	CH 950 HN	CH 950 SN	CH 950 BN	CH 950 DN	CH 950 MN	CH 950 KN
950 matt	CH 950 HN 1	CH 950 SN 1	CH 950 BN 1	CH 950 DN 1	CH 950 MN 1	CH 950 KN 1

LINEAR FLOOR DRAIN TO THE WALL

WITH SIDE OUTLET D40

30-38 l/min. 50 mm 40 mm K3 - 300 kg

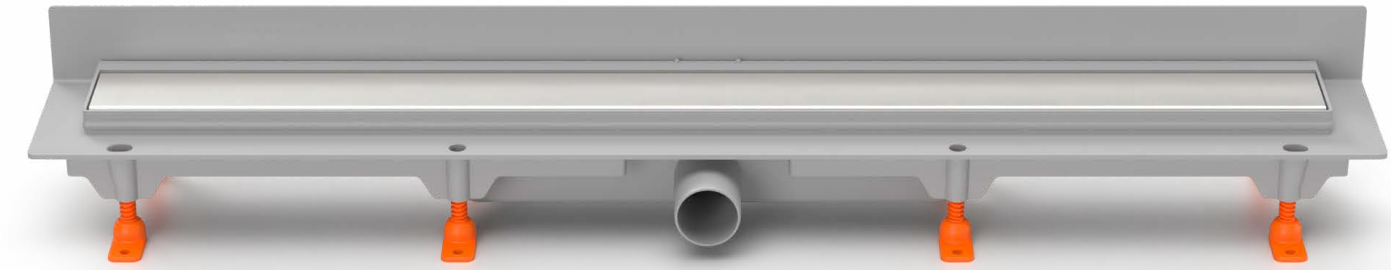

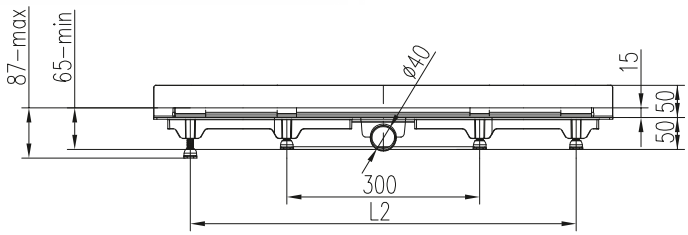

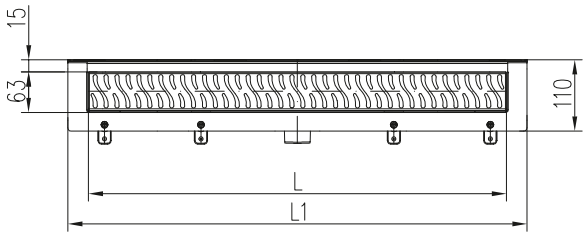

DRAIN FEATURES:

- low installation height 50 mm
- height adjustment between 65 to 87 mm
- flow rate 30-38 l/min. according to EN 1253
- siphon with a water level combined with a dry flaps
- load kapacity K3 (300 kg)
- stainless steel grid 1.5 mm glossy/matt
- dimension range 350, 450, 650, 750, 850, 950 mm
- easy dismantling when cleaning
- frame height 15 mm
- option with a grid for tiles
- strengthening the body by ribbing
- strainer to catch dirt

DRAIN DIMENSIONS:

L [mm]	L1 [mm]	L2 [mm]	Weight [kg/pc]
350	415	295	1,15
450	515	295	1,30
650	715	595	1,79
750	815	695	1,93
850	915	795	2,14
950	1015	895	2,35

PART NUMBER

	HARMONY	SQUARE	BASIC	DROPS	MEDIUM	KLASIK/FLOOR
350 glossy	CH 350 H 2	CH 350 S 2	CH 350 B 2	CH 350 D 2	CH 350 M 2	CH 350 K 2
350 matt	CH 350 H 3	CH 350 S 3	CH 350 B 3	CH 350 D 3	CH 350 M 3	CH 350 K 3
450 glossy	CH 450 H 2	CH 450 S 2	CH 450 B 2	CH 450 D 2	CH 450 M 2	CH 450 K 2
450 matt	CH 450 H 3	CH 450 S 3	CH 450 B 3	CH 450 D 3	CH 450 M 3	CH 450 K 3
650 glossy	CH 650 H 2	CH 650 S 2	CH 650 B 2	CH 650 D 2	CH 650 M 2	CH 650 K 2
650 matt	CH 650 H 3	CH 650 S 3	CH 650 B 3	CH 650 D 3	CH 650 M 3	CH 650 K 3
750 glossy	CH 750 H 2	CH 750 S 2	CH 750 B 2	CH 750 D 2	CH 750 M 2	CH 750 K 2
750 matt	CH 750 H 3	CH 750 S 3	CH 750 B 3	CH 750 D 3	CH 750 M 3	CH 750 K 3
850 glossy	CH 850 H 2	CH 850 S 2	CH 850 B 2	CH 850 D 2	CH 850 M 2	CH 850 K 2
850 matt	CH 850 H 3	CH 850 S 3	CH 850 B 3	CH 850 D 3	CH 850 M 3	CH 850 K 3
950 glossy	CH 950 H 2	CH 950 S 2	CH 950 B 2	CH 950 D 2	CH 950 M 2	CH 950 K 2
950 matt	CH 950 H 3	CH 950 S 3	CH 950 B 3	CH 950 D 3	CH 950 M 3	CH 950 K 3

LINEAR FLOOR DRAIN TO THE WALL

WITH STAINLESS STEEL FRAME AND SIDE OUTLET D40

30-38 l/min. 50 mm 40 mm K3 - 300 kg

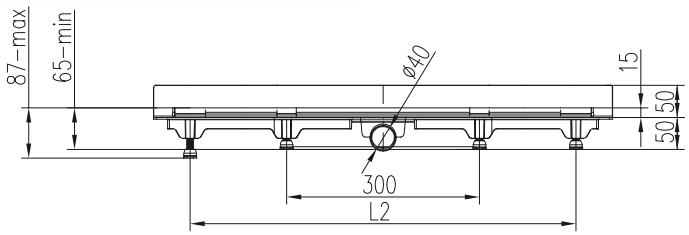

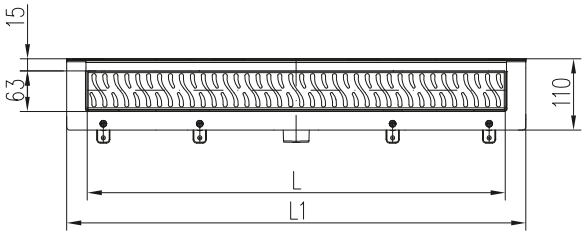

DRAIN FEATURES:

- low installation height 50 mm
- height adjustment between 65 to 87 mm
- flow rate 30-38 l/min. according to EN 1253
- siphon with a water level combined with a dry flaps
- load kapacity K3 (300 kg)
- stainless steel grid 1.5 mm glossy/matt
- stainless steel frame
- dimension range 350, 450, 650, 750, 850 mm
- easy dismantling when cleaning
- frame height 15 mm
- option with a grid for tiles
- strengthening the body by ribbing
- strainer to catch dirt

DRAIN DIMENSIONS:

L [mm]	L1 [mm]	L2 [mm]	Weight [kg/pc]
350	415	295	1,25
450	515	295	1,43
650	715	595	1,96
750	815	695	2,12
850	915	795	2,36
950	1015	895	2,45

PART NUMBER

	HARMONY	SQUARE	BASIC	DROPS	MEDIUM	KLASIK/FLOOR
350 glossy	CH 350 HN 2	CH 350 SN 2	CH 350 BN 2	CH 350 DN 2	CH 350 MN 2	CH 350 KN 2
350 matt	CH 350 HN 3	CH 350 SN 3	CH 350 BN 3	CH 350 DN 3	CH 350 MN 3	CH 350 KN 3
450 glossy	CH 450 HN 2	CH 450 SN 2	CH 450 BN 2	CH 450 DN 2	CH 450 MN 2	CH 450 KN 2
450 matt	CH 450 HN 3	CH 450 SN 3	CH 450 BN 3	CH 450 DN 3	CH 450 MN 3	CH 450 KN 3
650 glossy	CH 650 HN 2	CH 650 SN 2	CH 650 BN 2	CH 650 DN 2	CH 650 MN 2	CH 650 KN 2
650 matt	CH 650 HN 3	CH 650 SN 3	CH 650 BN 3	CH 650 DN 3	CH 650 MN 3	CH 650 KN 3
750 glossy	CH 750 HN 2	CH 750 SN 2	CH 750 BN 2	CH 750 DN 2	CH 750 MN 2	CH 750 KN 2
750 matt	CH 750 HN 3	CH 750 SN 3	CH 750 BN 3	CH 750 DN 3	CH 750 MN 3	CH 750 KN 3
850 glossy	CH 850 HN 2	CH 850 SN 2	CH 850 BN 2	CH 850 DN 2	CH 850 MN 2	CH 850 KN 2
850 matt	CH 850 HN 3	CH 850 SN 3	CH 850 BN 3	CH 850 DN 3	CH 850 MN 3	CH 850 KN 3
950 glossy	CH 950 HN 2	CH 950 SN 2	CH 950 BN 2	CH 950 DN 2	CH 950 MN 2	CH 950 KN 2
950 matt	CH 950 HN 3	CH 950 SN 3	CH 950 BN 3	CH 950 DN 3	CH 950 MN 3	CH 950 KN 3

LINEAR FLOOR DRAIN

WITH BOTTOM OUTLET D40

60-70 l/min. 65 mm 40 mm K3 - 300 kg

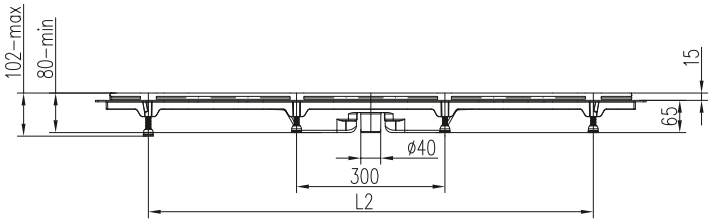

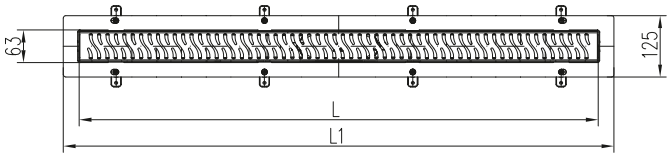

DRAIN FEATURES:

- installation height 65 mm
- height adjustment between 80 to 102 mm
- flow rate 60-70 l/min. according to EN 1253
- siphon with a water level combined with a dry flaps
- load kapacity K3 (300 kg)
- stainless steel grid 1.5 mm glossy/matt
- dimension range 650, 750, 850, 950, 1050 mm
- easy dismantling when cleaning
- frame height 15 mm
- option with a grid for tiles
- strengthening the body by ribbing
- strainer to catch dirt

DRAIN DIMENSIONS:

L [mm]	L1 [mm]	L2 [mm]	Weight [kg/pc]
650	715	595	1,75
750	815	695	1,86
850	915	795	2,14
950	1015	895	2,32
1050	1115	995	2,45

PART NUMBER

	HARMONY	SQUARE	BASIC	DROPS	MEDIUM	KLASIK/FLOOR
650 glossy	CH 650/S40 H	CH 650/S40 S	CH 650/S40 B	CH 650/S40 D	CH 650/S40 M	CH 650/S40 K
650 matt	CH 650/S40 H 1	CH 650/S40 S 1	CH 650/S40 B 1	CH 650/S40 D 1	CH 650/S40 M 1	CH 650/S40 K 1
750 glossy	CH 750/S40 H	CH 750/S40 S	CH 750/S40 B	CH 750/S40 D	CH 750/S40 M	CH 750/S40 K
750 matt	CH 750/S40 H 1	CH 750/S40 S 1	CH 750/S40 B 1	CH 750/S40 D 1	CH 750/S40 M 1	CH 750/S40 K 1
850 glossy	CH 850/S40 H	CH 850/S40 S	CH 850/S40 B	CH 850/S40 D	CH 850/S40 M	CH 850/S40 K
850 matt	CH 850/S40 H 1	CH 850/S40 S 1	CH 850/S40 B 1	CH 850/S40 D 1	CH 850/S40 M 1	CH 850/S40 K 1
950 glossy	CH 950/S40 H	CH 950/S40 S	CH 950/S40 B	CH 950/S40 D	CH 950/S40 M	CH 950/S40 K
950 matt	CH 950/S40 H 1	CH 950/S40 S 1	CH 950/S40 B 1	CH 950/S40 D 1	CH 950/S40 M 1	CH 950/S40 K 1
1050 glossy	CH 1050/S40 H	CH 1050/S40 S	CH 1050/S40 B	CH 1050/S40 D	CH 1050/S40 M	CH 1050/S40 K
1050 matt	CH 1050/S40 H 1	CH 1050/S40 S 1	CH 1050/S40 B 1	CH 1050/S40 D 1	CH 1050/S40 M 1	CH 1050/S40 K 1

LINEAR FLOOR DRAIN

WITH STAINLESS STEEL FRAME AND BOTTOM OUTLET D40

60-70 l/min. 65 mm 40 mm K3 - 300 kg

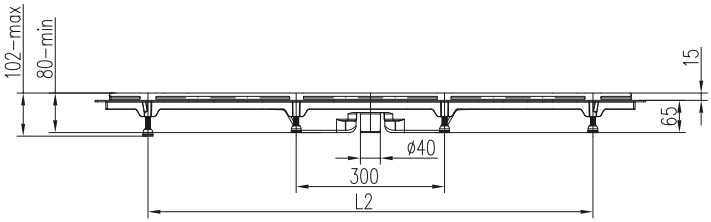

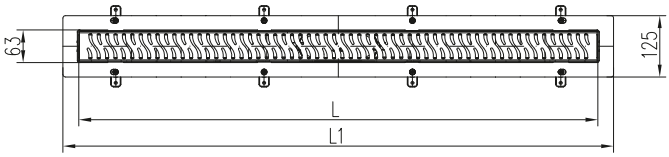

DRAIN FEATURES:

- installation height 65 mm
- height adjustment between 80 to 102 mm
- flow rate 60-70 l/min. according to EN 1253
- siphon with a water level combined with a dry flaps
- load kapacity K3 (300 kg)
- stainless steel grid 1.5 mm glossy/matt
- stainless steel frame
- dimension range 650, 750, 850, 950, 1050 mm
- easy dismantling when cleaning
- frame height 15 mm
- option with a grid for tiles
- strengthening the body by ribbing
- strainer to catch dirt

DRAIN DIMENSIONS:

L [mm]	L1 [mm]	L2 [mm]	Weight [kg/pc]
650	715	595	1,89
750	815	695	2,04
850	915	795	2,34
950	1015	895	2,54
1050	1115	995	2,69

PART NUMBER

	HARMONY	SQUARE	BASIC	DROPS	MEDIUM	KLASIK/FLOOR
650 glossy	CH 650/S40 HN	CH 650/S40 SN	CH 650/S40 BN	CH 650/S40 DN	CH 650/S40 MN	CH 650/S40 KN
650 matt	CH 650/S40 HN 1	CH 650/S40 SN 1	CH 650/S40 BN 1	CH 650/S40 DN 1	CH 650/S40 MN 1	CH 650/S40 KN 1
750 glossy	CH 750/S40 HN	CH 750/S40 SN	CH 750/S40 BN	CH 750/S40 DN	CH 750/S40 MN	CH 750/S40 KN
750 matt	CH 750/S40 HN 1	CH 750/S40 SN 1	CH 750/S40 BN 1	CH 750/S40 DN 1	CH 750/S40 MN 1	CH 750/S40 KN 1
850 glossy	CH 850/S40 HN	CH 850/S40 SN	CH 850/S40 BN	CH 850/S40 DN	CH 850/S40 MN	CH 850/S40 KN
850 matt	CH 850/S40 HN 1	CH 850/S40 SN 1	CH 850/S40 BN 1	CH 850/S40 DN 1	CH 850/S40 MN 1	CH 850/S40 KN 1
950 glossy	CH 950/S40 HN	CH 950/S40 SN	CH 950/S40 BN	CH 950/S40 DN	CH 950/S40 MN	CH 950/S40 KN
950 matt	CH 950/S40 HN 1	CH 950/S40 SN 1	CH 950/S40 BN 1	CH 950/S40 DN 1	CH 950/S40 MN 1	CH 950/S40 KN 1
1050 glossy	CH 1050/S40 HN	CH 1050/S40 SN	CH 1050/S40 BN	CH 1050/S40 DN	CH 1050/S40 MN	CH 1050/S40 KN
1050 matt	CH 1050/S40 HN 1	CH 1050/S40 SN 1	CH 1050/S40 BN 1	CH 1050/S40 DN 1	CH 1050/S40 MN 1	CH 1050/S40 KN 1

LINEAR FLOOR DRAIN

WITH SIDE OUTLET D50

46-52 l/min. 65 mm 50 mm K3 - 300 kg

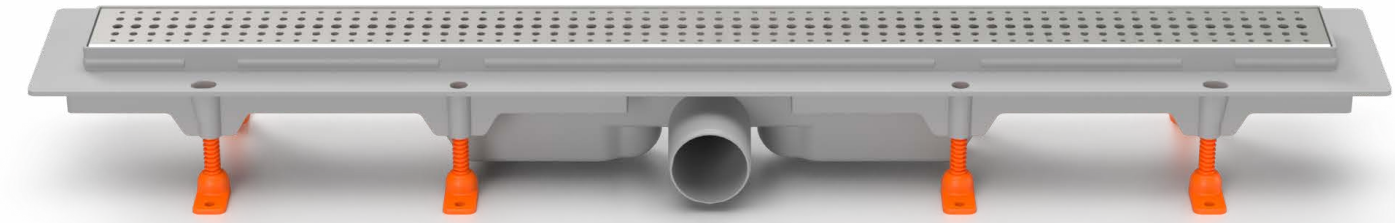

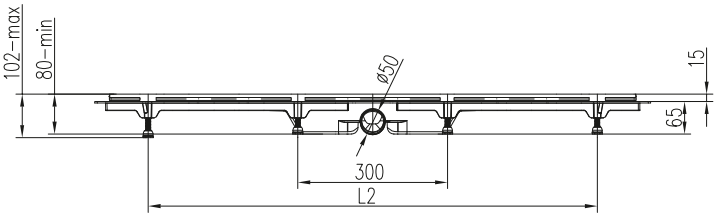

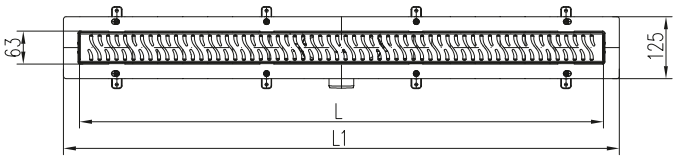

DRAIN FEATURES:

- installation height 65 mm
- height adjustment between 80 to 102 mm
- flow rate 46-52 l/min. according to EN 1253
- siphon with a water level combined with a dry flaps
- load kapacity K3 (300 kg)
- stainless steel grid 1.5 mm glossy/matt
- dimension range 650, 750, 850, 950, 1050 mm
- easy dismantling when cleaning
- frame height 15 mm
- option with a grid for tiles
- strengthening the body by ribbing
- strainer to catch dirt

DRAIN DIMENSIONS:

L [mm]	L1 [mm]	L2 [mm]	Weight [kg/pc]
650	715	595	1,76
750	815	695	1,89
850	915	795	2,17
950	1015	895	2,33
1050	1115	995	2,46

PART NUMBER

	HARMONY	SQUARE	BASIC	DROPS	MEDIUM	KLASIK/FLOOR
650 glossy	CH 650/50 H	CH 650/50 S	CH 650/50 B	CH 650/50 D	CH 650/50 M	CH 650/50 K
650 matt	CH 650/50 H 1	CH 650/50 S 1	CH 650/50 B 1	CH 650/50 D 1	CH 650/50 M 1	CH 650/50 K 1
750 glossy	CH 750/50 H	CH 750/50 S	CH 750/50 B	CH 750/50 D	CH 750/50 M	CH 750/50 K
750 matt	CH 750/50 H 1	CH 750/50 S 1	CH 750/50 B 1	CH 750/50 D 1	CH 750/50 M 1	CH 750/50 K 1
850 glossy	CH 850/50 H	CH 850/50 S	CH 850/50 B	CH 850/50 D	CH 850/50 M	CH 850/50 K
850 matt	CH 850/50 H 1	CH 850/50 S 1	CH 850/50 B 1	CH 850/50 D 1	CH 850/50 M 1	CH 850/50 K 1
950 glossy	CH 950/50 H	CH 950/50 S	CH 950/50 B	CH 950/50 D	CH 950/50 M	CH 950/50 K
950 matt	CH 950/50 H 1	CH 950/50 S 1	CH 950/50 B 1	CH 950/50 D 1	CH 950/50 M 1	CH 950/50 K 1
1050 glossy	CH 1050/50 H	CH 1050/50 S	CH 1050/50 B	CH 1050/50 D	CH 1050/50 M	CH 1050/50 K
1050 matt	CH 1050/50 H 1	CH 1050/50 S 1	CH 1050/50 B 1	CH 1050/50 D 1	CH 1050/50 M 1	CH 1050/50 K 1

LINEAR FLOOR DRAIN

WITH STAINLESS STEEL FRAME AND SIDE OUTLET D50

46-52 l/min. 65 mm 50 mm K3 - 300 kg

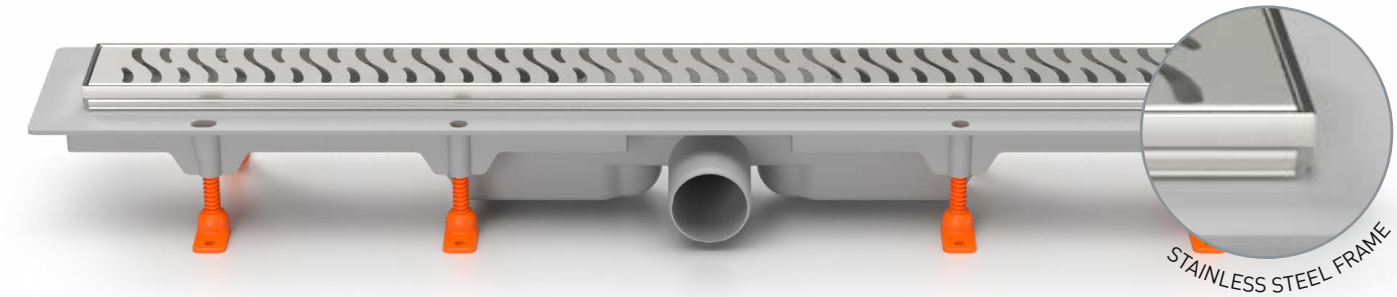

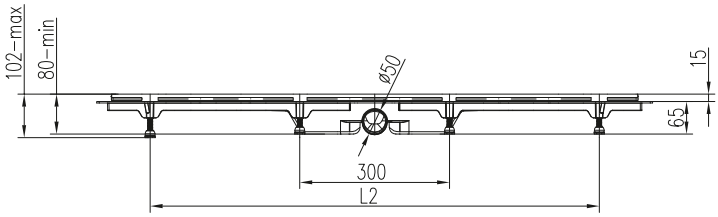

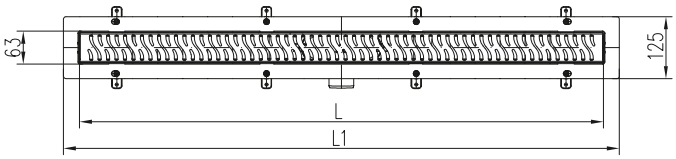

DRAIN FEATURES:

- installation height 65 mm
- height adjustment between 80 to 102 mm
- flow rate 46-52 l/min. according to EN 1253
- siphon with a water level combined with a dry flaps
- load kapacity K3 (300 kg)
- stainless steel grid 1.5 mm glossy/matt
- stainless steel frame
- dimension range 650, 750, 850, 950, 1050 mm
- easy dismantling when cleaning
- frame height 15 mm
- option with a grid for tiles
- strengthening the body by ribbing
- strainer to catch dirt

DRAIN DIMENSIONS:

L [mm]	L1 [mm]	L2 [mm]	Weight [kg/pc]
650	715	595	1,91
750	815	695	2,06
850	915	795	2,36
950	1015	895	2,55
1050	1115	995	2,74

PART NUMBER

	HARMONY	SQUARE	BASIC	DROPS	MEDIUM	KLASIK/FLOOR
650 glossy	CH 650/50 HN	CH 650/50 SN	CH 650/50 BN	CH 650/50 DN	CH 650/50 MN	CH 650/50 KN
650 matt	CH 650/50 HN 1	CH 650/50 SN 1	CH 650/50 BN 1	CH 650/50 DN 1	CH 650/50 MN 1	CH 650/50 KN 1
750 glossy	CH 750/50 HN	CH 750/50 SN	CH 750/50 BN	CH 750/50 DN	CH 750/50 MN	CH 750/50 KN
750 matt	CH 750/50 HN 1	CH 750/50 SN 1	CH 750/50 BN 1	CH 750/50 DN 1	CH 750/50 MN 1	CH 750/50 KN 1
850 glossy	CH 850/50 HN	CH 850/50 SN	CH 850/50 BN	CH 850/50 DN	CH 850/50 MN	CH 850/50 KN
850 matt	CH 850/50 HN 1	CH 850/50 SN 1	CH 850/50 BN 1	CH 850/50 DN 1	CH 850/50 MN 1	CH 850/50 KN 1
950 glossy	CH 950/50 HN	CH 950/50 SN	CH 950/50 BN	CH 950/50 DN	CH 950/50 MN	CH 950/50 KN
950 matt	CH 950/50 HN 1	CH 950/50 SN 1	CH 950/50 BN 1	CH 950/50 DN 1	CH 950/50 MN 1	CH 950/50 KN 1
1050 glossy	CH 1050/50 HN	CH 1050/50 SN	CH 1050/50 BN	CH 1050/50 DN	CH 1050/50 MN	CH 1050/50 KN
1050 matt	CH 1050/50 HN 1	CH 1050/50 SN 1	CH 1050/50 BN 1	CH 1050/50 DN 1	CH 1050/50 MN 1	CH 1050/50 KN 1

LINEAR FLOOR DRAIN

WITH SIDE OUTLET D50 AND SWIVEL SIPHON 360°

46-52 l/min. 75 mm 50 mm K3 - 300 kg

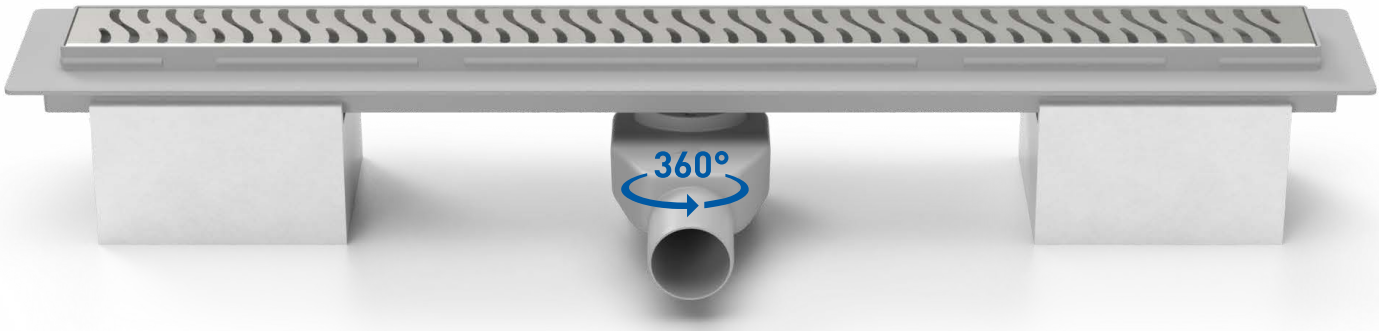

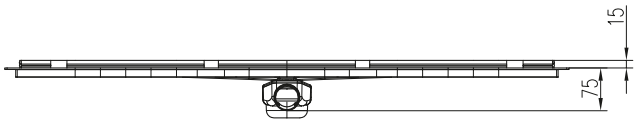

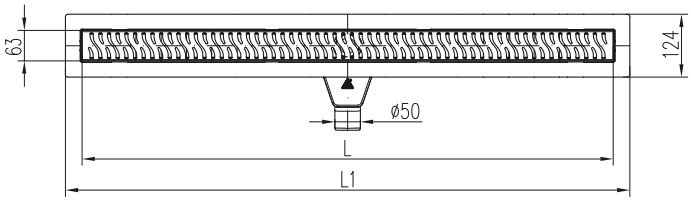

DRAIN FEATURES:

- installation height 75 mm
- flow rate 46-52 l/min. according to EN 1253
- 360 ° swivel siphon with removable silicone membrane and water level
- load kapacity K3 (300 kg)
- stainless steel grid 1.5 mm glossy/matt
- dimension range 650, 750, 850, 950, 1050 mm
- easy dismantling when cleaning
- frame height 15 mm
- option with a grid for tiles
- strengthening the body by ribbing
- strainer to catch dirt

DRAIN DIMENSIONS:

L [mm]	L1 [mm]	Weight [kg/pc]
650	715	2,54
750	815	2,80
850	915	2,98
950	1015	3,32
1050	1115	3,55

PART NUMBER

	HARMONY	SQUARE	BASIC	DROPS	MEDIUM	KLASIK/FLOOR
650 glossy	CH PA 650 H	CH PA 650 S	CH PA 650 B	CH PA 650 D	CH PA 650 M	CH PA 650 K
650 matt	CH PA 650 H 1	CH PA 650 S 1	CH PA 650 B 1	CH PA 650 D 1	CH PA 650 M 1	CH PA 650 K 1
750 glossy	CH PA 750 H	CH PA 750 S	CH PA 750 B	CH PA 750 D	CH PA 750 M	CH PA 750 K
750 matt	CH PA 750 H 1	CH PA 750 S 1	CH PA 750 B 1	CH PA 750 D 1	CH PA 750 M 1	CH PA 750 K 1
850 glossy	CH PA 850 H	CH PA 850 S	CH PA 850 B	CH PA 850 D	CH PA 850 M	CH PA 850 K
850 matt	CH PA 850 H 1	CH PA 850 S 1	CH PA 850 B 1	CH PA 850 D 1	CH PA 850 M 1	CH PA 850 K 1
950 glossy	CH PA 950 H	CH PA 950 S	CH PA 950 B	CH PA 950 D	CH PA 950 M	CH PA 950 K
950 matt	CH PA 950 H 1	CH PA 950 S 1	CH PA 950 B 1	CH PA 950 D 1	CH PA 950 M 1	CH PA 950 K 1
1050 glossy	CH PA 1050 H	CH PA 1050 S	CH PA 1050 B	CH PA 1050 D	CH PA 1050 M	CH PA 1050 K
1050 matt	CH PA 1050 H 1	CH PA 1050 S 1	CH PA 1050 B 1	CH PA 1050 D 1	CH PA 1050 M 1	CH PA 1050 K 1

LINEAR FLOOR DRAIN

WITH SS* FRAME, SIDE OUTLET D50 AND SWIVEL SIPHON 360°

46-52 l/min. 75 mm 50 mm K3 - 300 kg * **SS** = stainless steel

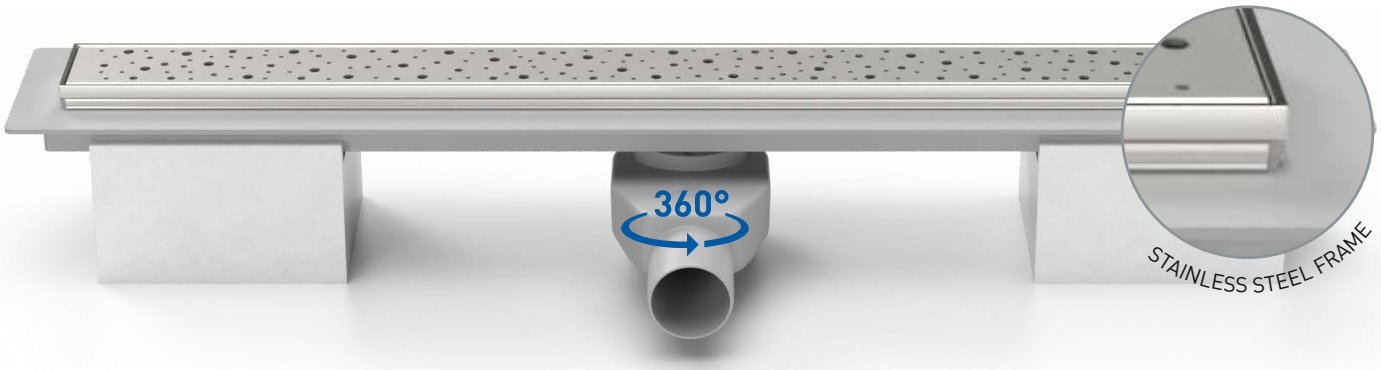

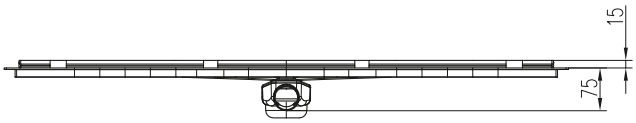

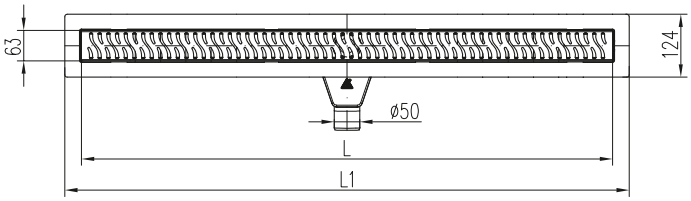

DRAIN FEATURES:

- installation height 75 mm
- flow rate 46-52 l/min. according to EN 1253
- 360 ° swivel siphon with removable silicone membrane and water level
- load kapacity K3 (300 kg)
- stainless steel grid 1.5 mm glossy/matt
- stainless steel frame
- dimension range 650, 750, 850, 950, 1050 mm
- easy dismantling when cleaning
- frame height 15 mm
- option with a grid for tiles
- strengthening the body by ribbing
- strainer to catch dirt

DRAIN DIMENSIONS:

L [mm]	L1 [mm]	Weight [kg/pc]
650	715	2,74
750	815	3,00
850	915	3,18
950	1015	3,52
1050	1115	3,75

PART NUMBER

	HARMONY	SQUARE	BASIC	DROPS	MEDIUM	KLASIK/FLOOR
650 glossy	CH PA 650 HN	CH PA 650 SN	CH PA 650 BN	CH PA 650 DN	CH PA 650 MN	CH PA 650 KN
650 matt	CH PA 650 HN 1	CH PA 650 SN 1	CH PA 650 BN 1	CH PA 650 DN 1	CH PA 650 MN 1	CH PA 650 KN 1
750 glossy	CH PA 750 HN	CH PA 750 SN	CH PA 750 BN	CH PA 750 DN	CH PA 750 MN	CH PA 750 KN
750 matt	CH PA 750 HN 1	CH PA 750 SN 1	CH PA 750 BN 1	CH PA 750 DN 1	CH PA 750 MN 1	CH PA 750 KN 1
850 glossy	CH PA 850 HN	CH PA 850 SN	CH PA 850 BN	CH PA 850 DN	CH PA 850 MN	CH PA 850 KN
850 matt	CH PA 850 HN 1	CH PA 850 SN 1	CH PA 850 BN 1	CH PA 850 DN 1	CH PA 850 MN 1	CH PA 850 KN 1
950 glossy	CH PA 950 HN	CH PA 950 SN	CH PA 950 BN	CH PA 950 DN	CH PA 950 MN	CH PA 950 KN
950 matt	CH PA 950 HN 1	CH PA 950 SN 1	CH PA 950 BN 1	CH PA 950 DN 1	CH PA 950 MN 1	CH PA 950 KN 1
1050 glossy	CH PA 1050 HN	CH PA 1050 SN	CH PA 1050 BN	CH PA 1050 DN	CH PA 1050 MN	CH PA 1050 KN
1050 matt	CH PA 1050 HN 1	CH PA 1050 SN 1	CH PA 1050 BN 1	CH PA 1050 DN 1	CH PA 1050 MN 1	CH PA 1050 KN 1

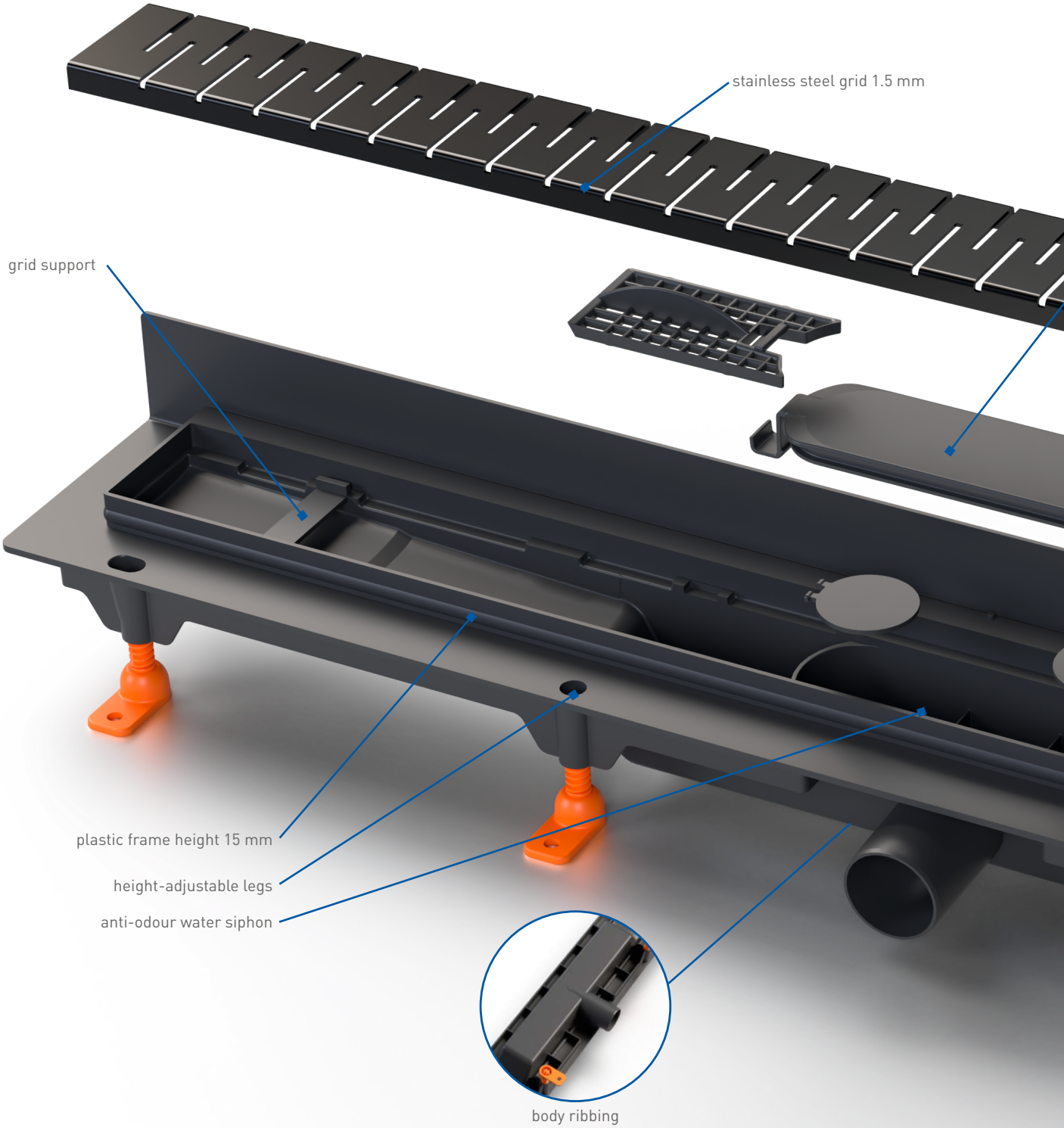

PLASTIC DRAINS
BLACK EDITION

Elegance, mystery and sadness - these are the words that are often associated with black colour but with the right combination and placement we can achieve extraordinary and elegant results with a luxurious look.

We will bring you an exclusive line of linear floor drains **BLACK EDITION**.

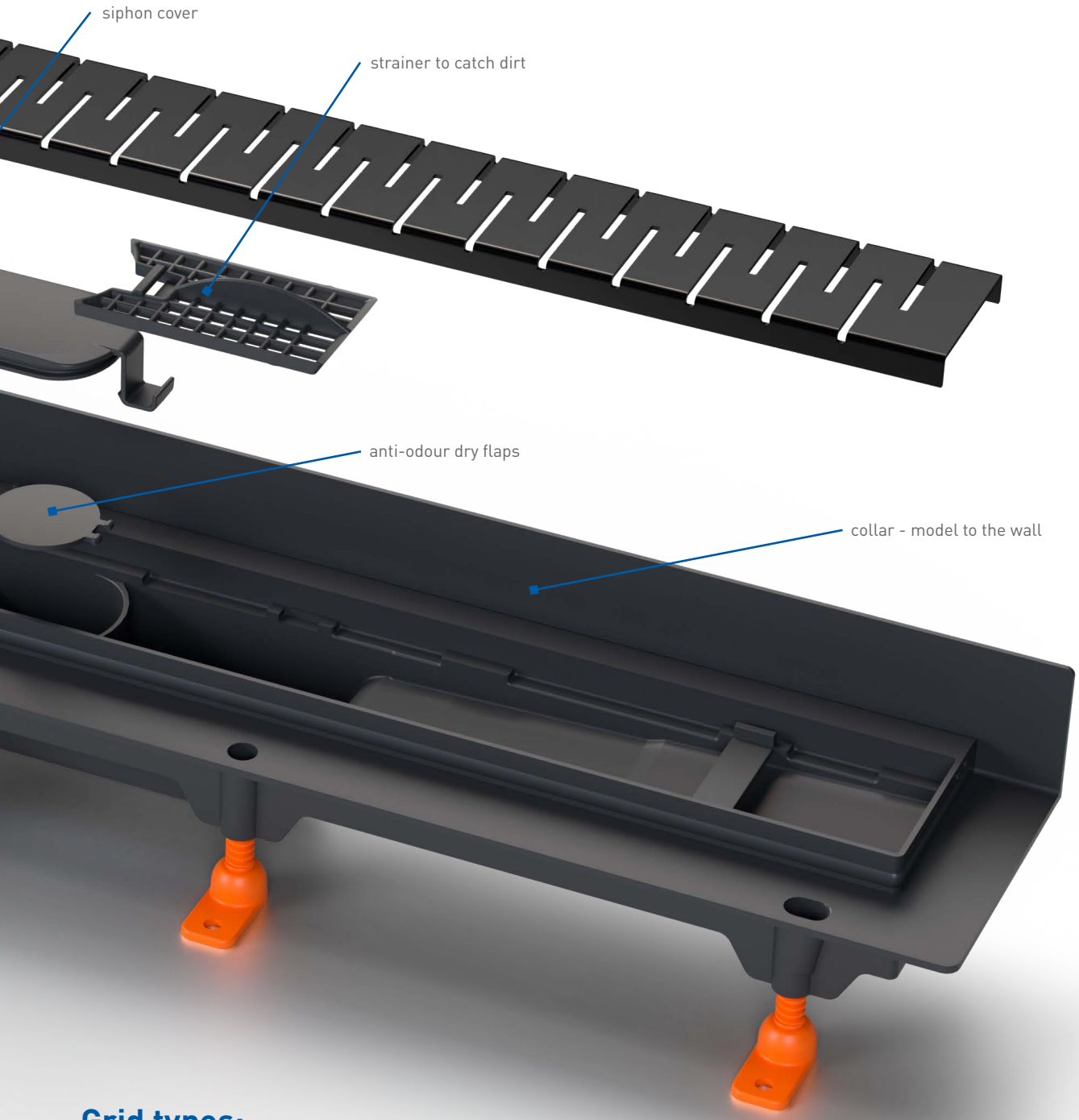

Grid types:

HARMONY

SQUARE

BASIC

DROPS

MEDIUM

KLASIK/FLOOR

Black edition

LINEAR FLOOR DRAIN

WITH SIDE OUTLET D40

30-38 l/min. 50 mm 40 mm K3 - 300 kg

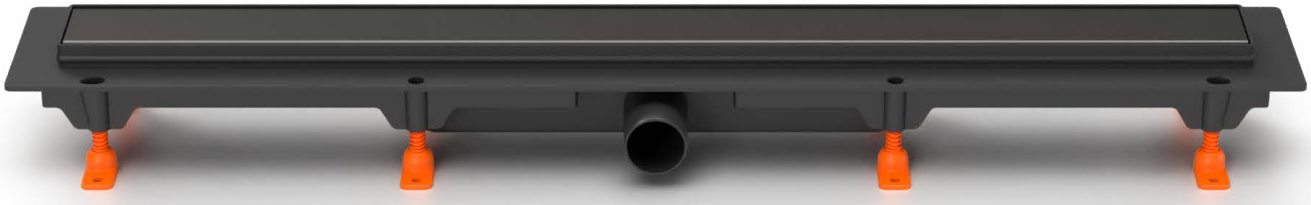

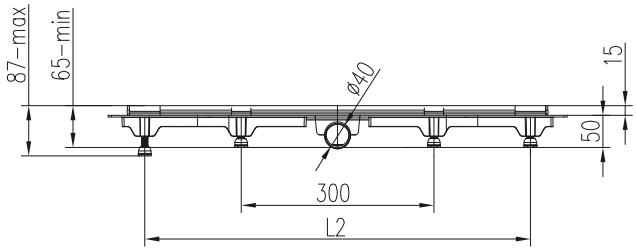

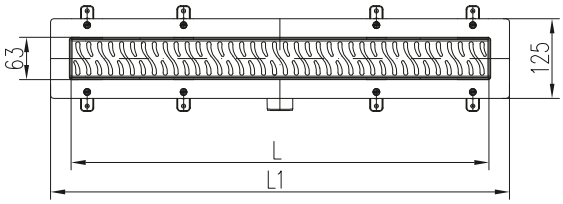

DRAIN FEATURES:

- low installation height 50 mm
- height adjustment between 65 to 87 mm
- flow rate 30-38 l/min. according to EN 1253
- siphon with a water level combined with a dry flaps
- load kapacity K3 (300 kg)
- stainless steel grid 1.5 mm glossy/matt
- dimension range 350, 450, 550, 650, 750, 850, 950 mm
- easy dismantling when cleaning
- frame height 15 mm
- option with a grid for tiles
- stainless steel grilles are provided with polyester thermoset powder paint
- strengthening the body by ribbing
- strainer to catch dirt

DRAIN DIMENSIONS:

L [mm]	L1 [mm]	L2 [mm]	Weight [kg/pc]
350	415	295	1,04
450	515	295	1,19
550	615	295	1,32
650	715	595	1,71
750	815	695	1,85
850	915	795	2,02
950	1015	895	2,20

PART NUMBER

	HARMONY	SQUARE	BASIC	DROPS	MEDIUM	KLASIK/FLOOR
350 mm	CH 350 HC	CH 350 SC	CH 350 BC	CH 350 DC	CH 350 MC	CH 350 KC
450 mm	CH 450 HC	CH 450 SC	CH 450 BC	CH 450 DC	CH 450 MC	CH 450 KC
550 mm	CH 550 HC	CH 550 SC	CH 550 BC	CH 550 DC	CH 550 MC	CH 550 KC
650 mm	CH 650 HC	CH 650 SC	CH 650 BC	CH 650 DC	CH 650 MC	CH 650 KC
750 mm	CH 750 HC	CH 750 SC	CH 750 BC	CH 750 DC	CH 750 MC	CH 750 KC
850 mm	CH 850 HC	CH 850 SC	CH 850 BC	CH 850 DC	CH 850 MC	CH 850 KC
950 mm	CH 950 HC	CH 950 SC	CH 950 BC	CH 950 DC	CH 950 MC	CH 950 KC

LINEAR FLOOR DRAIN TO THE WALL

WITH SIDE OUTLET D40

30-38 l/min. 50 mm 40 mm K3 - 300 kg

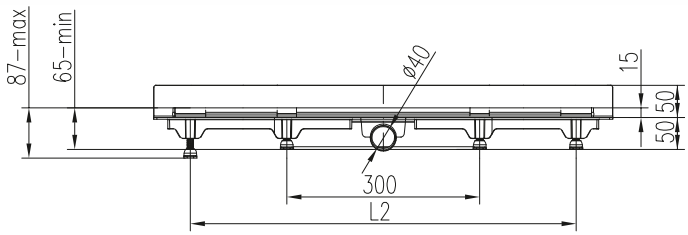

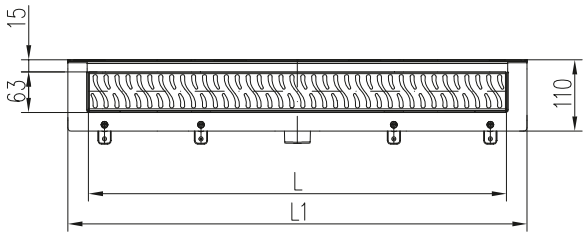

DRAIN FEATURES:

- low installation height 50 mm
- height adjustment between 65 to 87 mm
- flow rate 30-38 l/min. according to EN 1253
- siphon with a water level combined with a dry flaps
- load kapacity K3 (300 kg)
- stainless steel grid 1.5 mm glossy/matt
- dimension range 350, 450, 650, 750, 850, 950 mm
- easy dismantling when cleaning
- frame height 15 mm
- option with a grid for tiles
- stainless steel grilles are provided with polyester thermoset powder paint
- strengthening the body by ribbing
- strainer to catch dirt

DRAIN DIMENSIONS:

L [mm]	L1 [mm]	L2 [mm]	Weight [kg/pc]
350	415	295	1,15
450	515	295	1,30
650	715	595	1,79
750	815	695	1,93
850	915	795	2,14
950	1015	895	2,40

PART NUMBER

	HARMONY	SQUARE	BASIC	DROPS	MEDIUM	KLASIK/FLOOR
350 mm	CH 350 HC 2	CH 350 SC 2	CH 350 BC 2	CH 350 DC 2	CH 350 MC 2	CH 350 KC 2
450 mm	CH 450 HC 2	CH 450 SC 2	CH 450 BC 2	CH 450 DC 2	CH 450 MC 2	CH 450 KC 2
650 mm	CH 650 HC 2	CH 650 SC 2	CH 650 BC 2	CH 650 DC 2	CH 650 MC 2	CH 650 KC 2
750 mm	CH 750 HC 2	CH 750 SC 2	CH 750 BC 2	CH 750 DC 2	CH 750 MC 2	CH 750 KC 2
850 mm	CH 850 HC 2	CH 850 SC 2	CH 850 BC 2	CH 850 DC 2	CH 850 MC 2	CH 850 KC 2
950 mm	CH 950 HC 2	CH 950 SC 2	CH 950 BC 2	CH 950 DC 2	CH 950 MC 2	CH 950 KC 2

LINEAR FLOOR DRAIN

WITH BOTTOM OUTLET D40

60-70 l/min. 65 mm 40 mm K3 - 300 kg

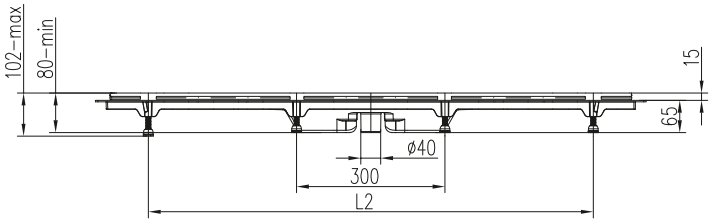

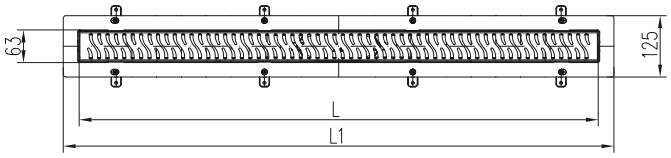

DRAIN FEATURES:

- installation height 65 mm
- height adjustment between 80 to 102 mm
- flow rate 60-70 l/min. according to EN 1253
- siphon with a water level combined with a dry flaps
- load kapacity K3 (300 kg)
- stainless steel grid 1.5 mm glossy/matt
- dimension range 650, 750, 850, 950, 1050 mm
- easy dismantling when cleaning
- frame height 15 mm
- option with a grid for tiles
- stainless steel grilles are provided with polyester thermoset powder paint
- strengthening the body by ribbing
- strainer to catch dirt

DRAIN DIMENSIONS:

L [mm]	L1 [mm]	L2 [mm]	Weight [kg/pc]
650	715	595	1,75
750	815	695	1,86
850	915	795	2,14
950	1015	895	2,32
1050	1115	995	2,45

PART NUMBER

	HARMONY	SQUARE	BASIC	DROPS	MEDIUM	KLASIK/FLOOR
650 mm	CH 650/S40 HC	CH 650/S40 SC	CH 650/S40 BC	CH 650/S40 DC	CH 650/S40 MC	CH 650/S40 KC
750 mm	CH 750/S40 HC	CH 750/S40 SC	CH 750/S40 BC	CH 750/S40 DC	CH 750/S40 MC	CH 750/S40 KC
850 mm	CH 850/S40 HC	CH 850/S40 SC	CH 850/S40 BC	CH 850/S40 DC	CH 850/S40 MC	CH 850/S40 KC
950 mm	CH 950/S40 HC	CH 950/S40 SC	CH 950/S40 BC	CH 950/S40 DC	CH 950/S40 MC	CH 950/S40 KC
1050 mm	CH 1050/S40 HC	CH 1050/S40 SC	CH 1050/S40 BC	CH 1050/S40 DC	CH 1050/S40 MC	CH 1050/S40 KC

LINEAR FLOOR DRAIN

WITH SIDE OUTLET D50

46-52 l/min. 65 mm 50 mm K3 - 300 kg

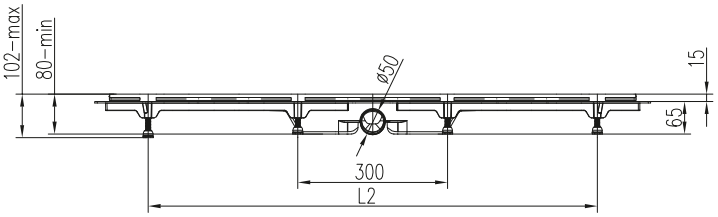

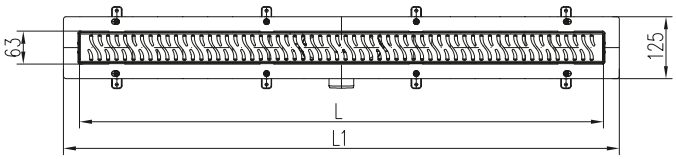

DRAIN FEATURES:

- installation height 65 mm
- height adjustment between 80 to 102 mm
- flow rate 46-52 l/min. according to EN 1253
- siphon with a water level combined with a dry flaps
- load kapacity K3 (300 kg)
- stainless steel grid 1.5 mm glossy/matt
- dimension range 650, 750, 850, 950, 1050 mm
- easy dismantling when cleaning
- frame height 15 mm
- option with a grid for tiles
- stainless steel grilles are provided with polyester thermoset powder paint
- strengthening the body by ribbing
- strainer to catch dirt

DRAIN DIMENSIONS:

L [mm]	L1 [mm]	L2 [mm]	Weight [kg/pc]
650	715	595	1,76
750	815	695	1,89
850	915	795	2,17
950	1015	895	2,33
1050	1115	995	2,46

PART NUMBER

	HARMONY	SQUARE	BASIC	DROPS	MEDIUM	KLASIK/FLOOR
650 mm	CH 650/50 HC	CH 650/50 SC	CH 650/50 BC	CH 650/50 DC	CH 650/50 MC	CH 650/50 KC
750 mm	CH 750/50 HC	CH 750/50 SC	CH 750/50 BC	CH 750/50 DC	CH 750/50 MC	CH 750/50 KC
850 mm	CH 850/50 HC	CH 850/50 SC	CH 850/50 BC	CH 850/50 DC	CH 850/50 MC	CH 850/50 KC
950 mm	CH 950/50 HC	CH 950/50 SC	CH 950/50 BC	CH 950/50 DC	CH 950/50 MC	CH 950/50 KC
1050 mm	CH 1050/50 HC	CH 1050/50 SC	CH 1050/50 BC	CH 1050/50 DC	CH 1050/50 MC	CH 1050/50 KC

LINEAR FLOOR DRAIN

WITH SIDE OUTLET D50 AND SWIVEL SIPHON 360°

46-52 l/min. 75 mm 50 mm K3 - 300 kg

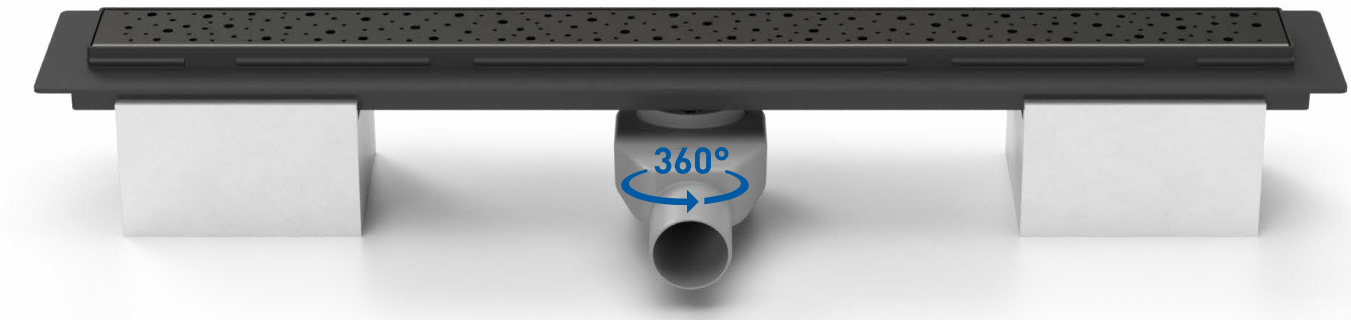

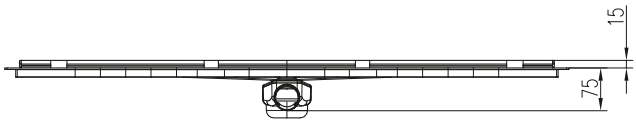

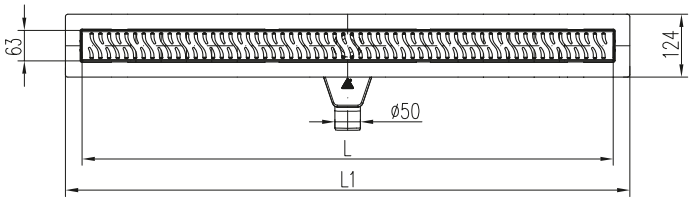

DRAIN FEATURES:

- installation height 75 mm
- flow rate 46-52 l/min. according to EN 1253
- 360 ° swivel siphon with removable silicone membrane and water level
- load kapacity K3 (300 kg)
- stainless steel grid 1.5 mm glossy/matt
- dimension range 650, 750, 850, 950, 1050 mm
- easy dismantling when cleaning
- frame height 15 mm
- option with a grid for tiles
- stainless steel grilles are provided with polyester thermoset powder paint
- strengthening the body by ribbing
- strainer to catch dirt

DRAIN DIMENSIONS:

L [mm]	L1 [mm]	Weight [kg/pc]
650	715	2,54
750	815	2,80
850	915	2,98
950	1015	3,32
1050	1115	3,55

PART NUMBER

	HARMONY	SQUARE	BASIC	DROPS	MEDIUM	KLASIK/FLOOR
650 mm	CH PA 650 HC	CH PA 650 SC	CH PA 650 BC	CH PA 650 DC	CH PA 650 MC	CH PA 650 KC
750 mm	CH PA 750 HC	CH PA 750 SC	CH PA 750 BC	CH PA 750 DC	CH PA 750 MC	CH PA 750 KC
850 mm	CH PA 850 HC	CH PA 850 SC	CH PA 850 BC	CH PA 850 DC	CH PA 850 MC	CH PA 850 KC
950 mm	CH PA 950 HC	CH PA 950 SC	CH PA 950 BC	CH PA 950 DC	CH PA 950 MC	CH PA 950 KC
1050 mm	CH PA 1050 HC	CH PA 1050 SC	CH PA 1050 BC	CH PA 1050 DC	CH PA 1050 MC	CH PA 1050 KC

STAINLESS STEEL
LINEAR DRAINS

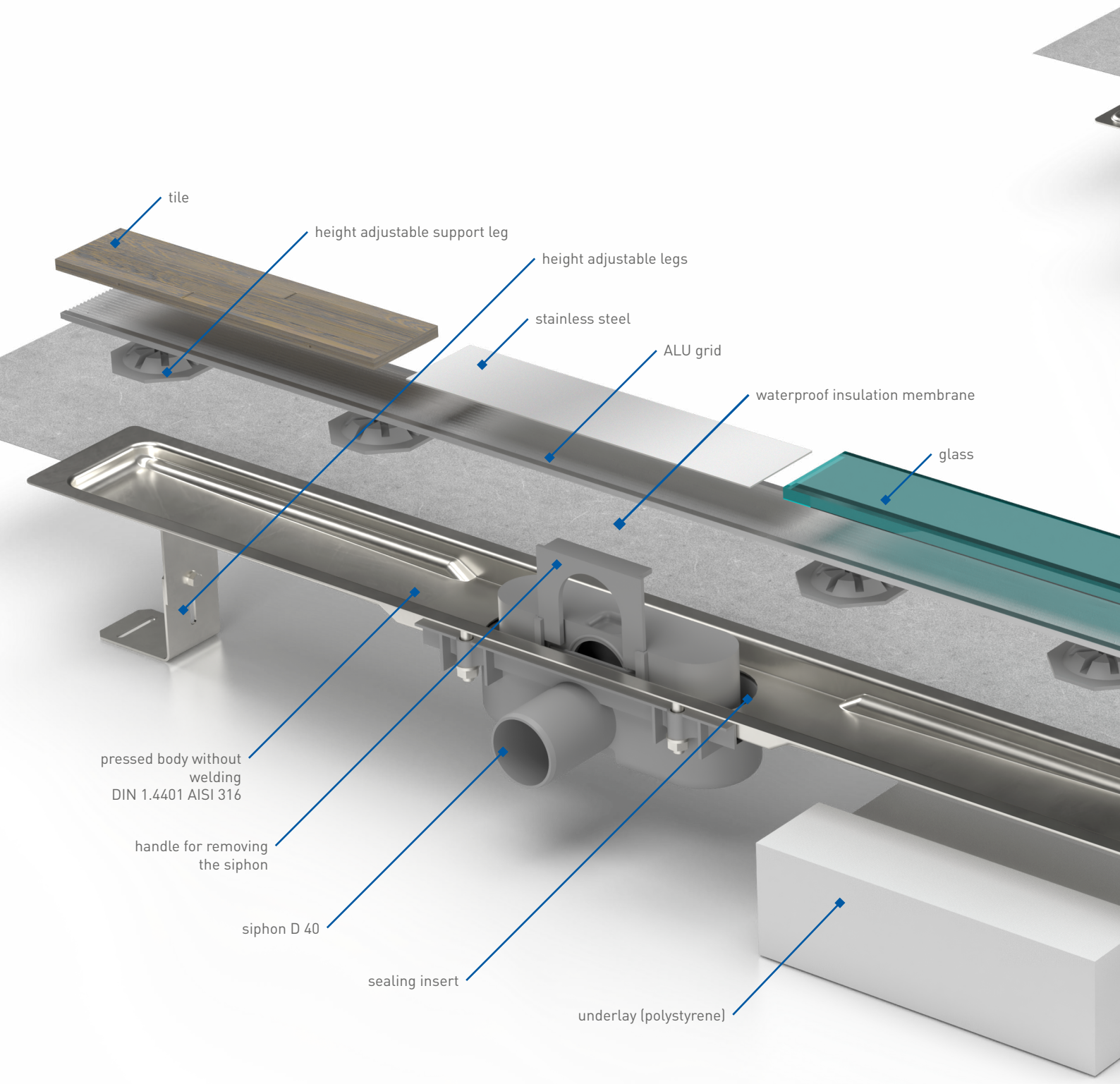

WITH SIDE OUTLET D40

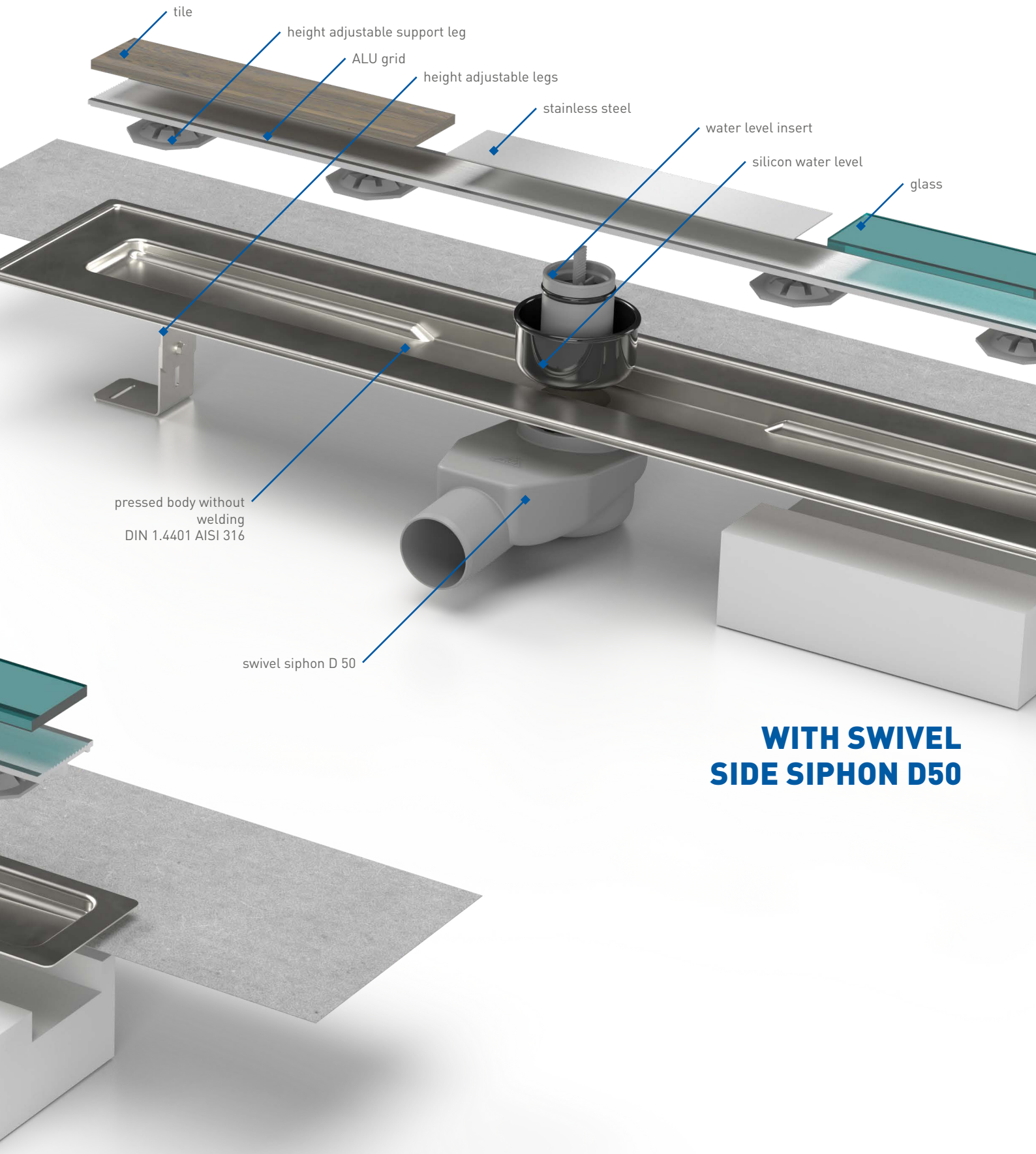

WITH SWIVEL SIDE SIPHON D50

AQUARIUS

... WELDING IS A THING OF THE PAST

STAINLESS STEEL LINEAR FLOOR DRAIN

WITH SIDE OUTLET D40 AND WATERPROOF MEMBRANE

30-34 l/min. 62 mm 40 mm K3 - 300 kg

AQUARIUS

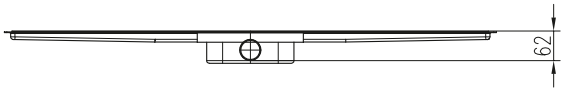

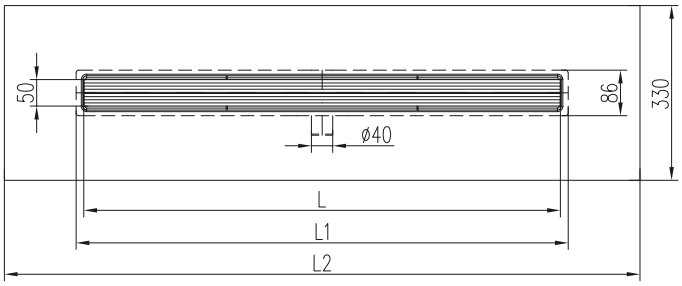

DRAIN FEATURES:

- low installation height 62 mm
- the adjustable support legs can be adjusted to any height
- on the ALU rail can be glued tiles, marble, glass, stainless steel grid
- flow rate 30-34 l/min. according to EN 1253
- the waterproof membrane is hermetically sealed at the factory
- load kapacity K3 (300 kg)
- pressed body without welding
- dimension range 700, 800, 900 mm
- easy dismantling when cleaning
- without tiling height limit
- made of high resistant stainless steel DIN 1.4401 AISI 316
- patented drain siphon
- the package includes polystyrene

DRAIN DIMENSIONS:

L [mm]	L1 [mm]	L2 [mm]	Weight [kg/pc]	Weight [kg/pc]
			ALU grid	ALU + SS grid
700	735	1000	1,58	1,99
800	835	1100	1,71	2,17
900	935	1200	1,85	2,36

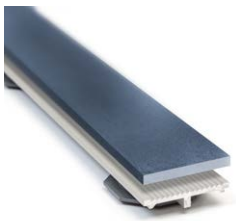

ALU grid + tiles

ALU grid + stainless steel

PART NUMBER		
	ALU grid	**ALU grid + stainless steel**
700	CH N 7001	CH N 7005
800	CH N 8001	CH N 8005
900	CH N 9001	CH N 9005

STAINLESS STEEL LINEAR FLOOR DRAIN

WITH SIDE OUTLET D40

30-34 l/min. 62 mm 40 mm K3 - 300 kg

AQUARIUS

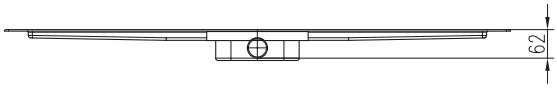

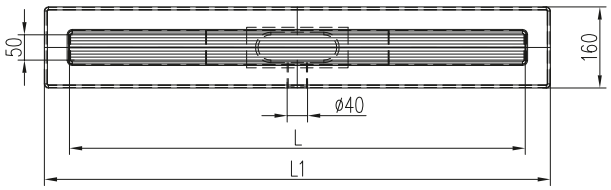

DRAIN FEATURES:

- low installation height 62 mm
- the adjustable support legs can be adjusted to any height
- on the ALU rail can be glued tiles, marble, glass, stainless steel grid
- flow rate 30-34 l/min. according to EN 1253
- load kapacity K3 (300 kg)
- pressed body without welding
- dimension range 700, 800, 900 mm
- easy dismantling when cleaning
- without tiling height limit
- made of high resistant stainless steel DIN 1.4401 AISI 316
- patented drain siphon
- the package includes polystyrene

DRAIN DIMENSIONS:

L [mm]	L1 [mm]	Weight [kg/pc]	Weight [kg/pc]
		ALU grid	ALU + SS grid
700	800	1,97	2,38
800	900	2,17	2,63
900	1000	2,36	2,87

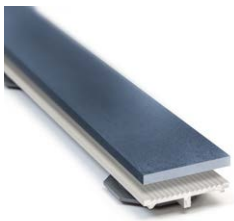

ALU grid + tiles

ALU grid + stainless steel

PART NUMBER		
	ALU grid	**ALU grid + stainless steel**
700	CH N 7002	CH N 7006
800	CH N 8002	CH N 8006
900	CH N 9002	CH N 9006

STAINLESS STEEL LINEAR FLOOR DRAIN

WITH SWIVEL SIDE SIPHON D50 AND WP* MEMBRANE

46-50 l/min. 70 mm 50 mm K3 - 300 kg * **WP** = waterproof

AQUARIUS

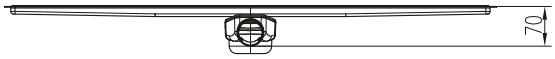

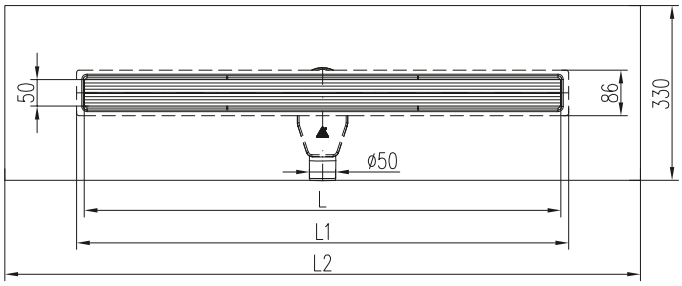

DRAIN FEATURES:

- installation height 70 mm
- the adjustable support legs can be adjusted to any height
- on the ALU rail can be glued tiles, marble, glass, stainless steel grid
- flow rate 46-50 l/min. according to EN 1253
- the waterproof membrane is hermetically sealed at the factory
- load kapacity K3 (300 kg)
- pressed body without welding
- dimension range 700, 800, 900 mm
- easy dismantling when cleaning
- without tiling height limit
- made of high resistant stainless steel DIN 1.4401 AISI 316
- patented drain siphon
- the package includes polystyrene

DRAIN DIMENSIONS:

L [mm]	L1 [mm]	L2 [mm]	Weight [kg/pc]	Weight [kg/pc]
			ALU grid	**ALU + SS grid**
700	735	1000	1,78	2,19
800	835	1100	1,94	2,40
900	935	1200	2,10	2,58

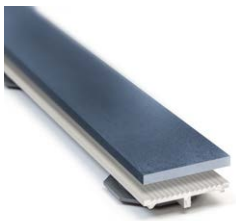

ALU grid + tiles

ALU grid + stainless steel

PART NUMBER		
	ALU grid	**ALU grid + stainless steel**
700	CH N 7003	CH N 7007
800	CH N 8003	CH N 8007
900	CH N 9003	CH N 9007

STAINLESS STEEL LINEAR FLOOR DRAIN

WITH SWIVEL SIDE SIPHON D50

46-50 l/min. 70 mm 50 mm K3 - 300 kg

AQUARIUS

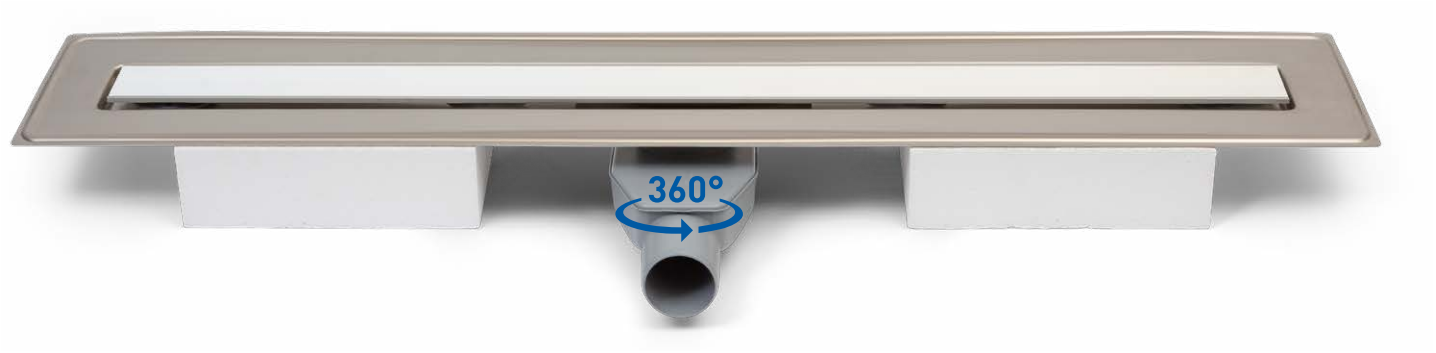

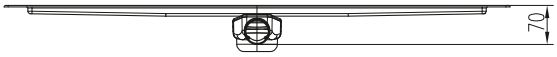

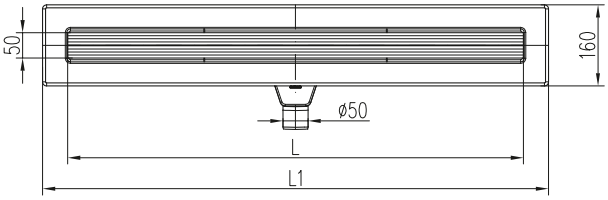

DRAIN FEATURES:

- installation height 70 mm
- the adjustable support legs can be adjusted to any height
- on the ALU rail can be glued tiles, marble, glass, stainless steel grid
- flow rate 46-50 l/min. according to EN 1253
- load kapacity K3 (300 kg)
- pressed body without welding
- dimension range 700, 800, 900 mm
- easy dismantling when cleaning
- without tiling height limit
- made of high resistant stainless steel DIN 1.4401 AISI 316
- patented drain siphon
- the package includes polystyrene

DRAIN DIMENSIONS:

L [mm]	L1 [mm]	Weight [kg/pc]	Weight [kg/pc]
		ALU grid	ALU + SS grid
700	800	2,17	2,58
800	900	2,40	2,85
900	1000	2,58	3,10

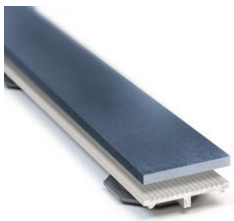

ALU grid + tiles

ALU grid + stainless steel

PART NUMBER		
	ALU grid	**ALU grid + stainless steel**
700	CH N 7004	CH N 7008
800	CH N 8004	CH N 8008
900	CH N 9004	CH N 9008

STAINLESS STEEL LINEAR FLOOR DRAIN

WITH PLASTIC SWIVEL SIDE SIPHON D50

42-48 l/min. 59 mm 50 mm K3 - 300 kg

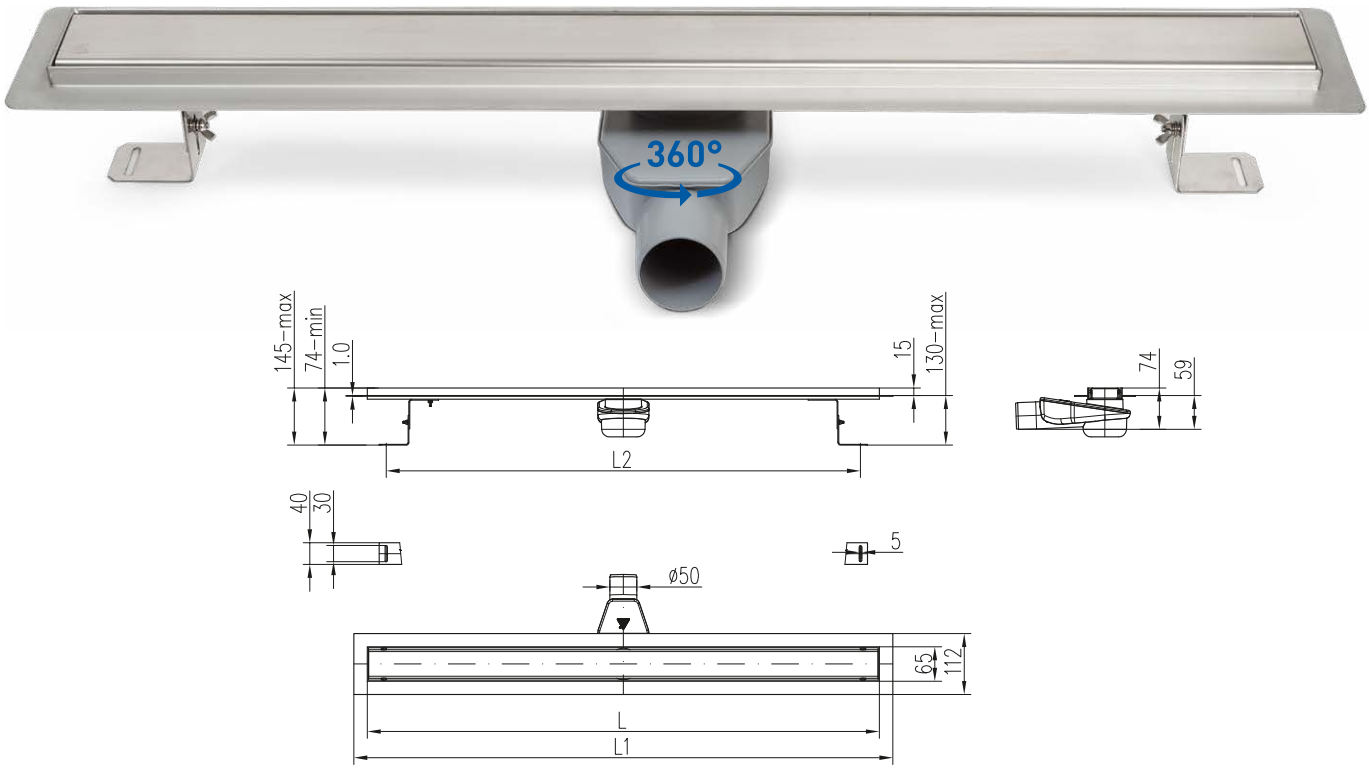

DRAIN FEATURES:

- stainless steel body
- low installation height 59 mm
- height adjustable 74-145 mm
- frame height 15 mm
- stainless steel grid 1,5 mm glossy/matt
- flow rate 42–48 l/min. according to EN 1253
- dimension range 650, 750, 850, 950, 1050, 1200 mm
- with plastic swivel siphon 360°
- option with a grid for tiles

DRAIN DIMENSIONS:

L [mm]	L1 [mm]	L2 [mm]	Weight [kg/pc]
650	700	595	2,54
750	800	695	2,80
850	900	795	2,98
950	1000	895	3,32
1050	1100	995	3,55
1200	1250	1145	4,03

PART NUMBER

	HARMONY	SQUARE	BASIC	DROPS	MEDIUM	KLASIK/FLOOR
650 glossy	CH NA 650 H	CH NA 650 S	CH NA 650 B	CH NA 650 D	CH NA 650 M	CH NA 650 K
650 matt	CH NA 650 H 1	CH NA 650 S 1	CH NA 650 B 1	CH NA 650 D 1	CH NA 650 M 1	CH NA 650 K 1
750 glossy	CH NA 750 H	CH NA 750 S	CH NA 750 B	CH NA 750 D	CH NA 750 M	CH NA 750 K
750 matt	CH NA 750 H 1	CH NA 750 S 1	CH NA 750 B 1	CH NA 750 D 1	CH NA 750 M 1	CH NA 750 K 1
850 glossy	CH NA 850 H	CH NA 850 S	CH NA 850 B	CH NA 850 D	CH NA 850 M	CH NA 850 K
850 matt	CH NA 850 H 1	CH NA 850 S 1	CH NA 850 B 1	CH NA 850 D 1	CH NA 850 M 1	CH NA 850 K 1
950 glossy	CH NA 950 H	CH NA 950 S	CH NA 950 B	CH NA 950 D	CH NA 950 M	CH NA 950 K
950 matt	CH NA 950 H 1	CH NA 950 S 1	CH NA 950 B 1	CH NA 950 D 1	CH NA 950 M 1	CH NA 950 K 1
1050 glossy	CH NA 1050 H	CH NA 1050 S	CH NA 1050 B	CH NA 1050 D	CH NA 1050 M	CH NA 1050 K
1050 matt	CH NA 1050 H 1	CH NA 1050 S 1	CH NA 1050 B 1	CH NA 1050 D 1	CH NA 1050 M 1	CH NA 1050 K 1
1200 glossy	CH NA 1200 H	CH NA 1200 S	CH NA 1200 B	CH NA 1200 D	CH NA 1200 M	CH NA 1200 K
1200 matt	CH NA 1200 H 1	CH NA 1200 S 1	CH NA 1200 B 1	CH NA 1200 D 1	CH NA 1200 M 1	CH NA 1200 K 1

STAINLESS STEEL LINEAR FLOOR DRAIN

WITH PLASTIC SWIVEL HEIGHT ADJUST. SIDE SIPHON D50

42-48 l/min. 64 mm 50 mm K3 - 300 kg

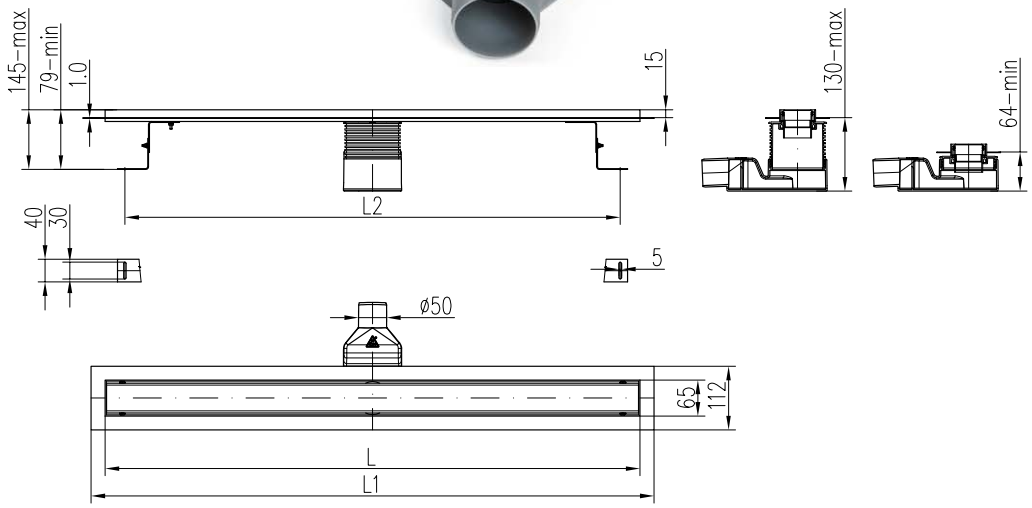

DRAIN FEATURES:

- stainless steel body
- installation height 64 mm
- height adjustable 79–145 mm
- frame height 15 mm
- stainless steel grid 1,5 mm glossy/matt
- flow rate 42–48 l/min. according to EN 1253
- dimension range 650, 750, 850, 950, 1050, 1200 mm
- swivel siphon 360°
- option with a grid for tiles

DRAIN DIMENSIONS:

L [mm]	L1 [mm]	L2 [mm]	Weight [kg/pc]
650	700	595	2,54
750	800	695	2,80
850	900	795	2,98
950	1000	895	3,32
1050	1100	995	3,55
1200	1250	1145	4,03

PART NUMBER

	HARMONY	SQUARE	BASIC	DROPS	MEDIUM	KLASIK/FLOOR
650 glossy	CH N 650 H	CH N 650 S	CH N 650 B	CH N 650 D	CH N 650 M	CH N 650 K
650 matt	CH N 650 H 1	CH N 650 S 1	CH N 650 B 1	CH N 650 D 1	CH N 650 M 1	CH N 650 K 1
750 glossy	CH N 750 H	CH N 750 S	CH N 750 B	CH N 750 D	CH N 750 M	CH N 750 K
750 matt	CH N 750 H 1	CH N 750 S 1	CH N 750 B 1	CH N 750 D 1	CH N 750 M 1	CH N 750 K 1
850 glossy	CH N 850 H	CH N 850 S	CH N 850 B	CH N 850 D	CH N 850 M	CH N 850 K
850 matt	CH N 850 H 1	CH N 850 S 1	CH N 850 B 1	CH N 850 D 1	CH N 850 M 1	CH N 850 K 1
950 glossy	CH N 950 H	CH N 950 S	CH N 950 B	CH N 950 D	CH N 950 M	CH N 950 K
950 matt	CH N 950 H 1	CH N 950 S 1	CH N 950 B 1	CH N 950 D 1	CH N 950 M 1	CH N 950 K 1
1050 glossy	CH N 1050 H	CH N 1050 S	CH N 1050 B	CH N 1050 D	CH N 1050 M	CH N 1050 K
1050 matt	CH N 1050 H 1	CH N 1050 S 1	CH N 1050 B 1	CH N 1050 D 1	CH N 1050 M 1	CH N 1050 K 1
1200 glossy	CH N 1200 H	CH N 1200 S	CH N 1200 B	CH N 1200 D	CH N 1200 M	CH N 1200 K
1200 matt	CH N 1200 H 1	CH N 1200 S 1	CH N 1200 B 1	CH N 1200 D 1	CH N 1200 M 1	CH N 1200 K 1

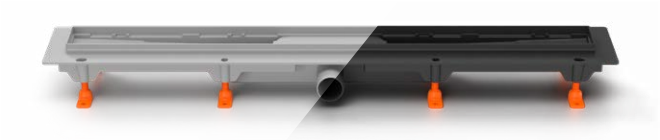

Plastic body drain without grid D40

Dimension L [mm]	Part Nr. (gray)	Part Nr. (black)
350	CH 350/1	CH 350/1 C
450	CH 450/1	CH 450/1 C
550	CH 550/1	CH 550/1 C
650	CH 650/1	CH 650/1 C
750	CH 750/1	CH 750/1 C
850	CH 850/1	CH 850/1 C
950	CH 950/1	CH 950/1 C

Plastic body drain with stainless steel frame without grid D40

Dimension L [mm]	Part number
350	CH 350/1 N
450	CH 450/1 N
550	CH 550/1 N
650	CH 650/1 N
750	CH 750/1 N
850	CH 850/1 N
950	CH 950/1 N

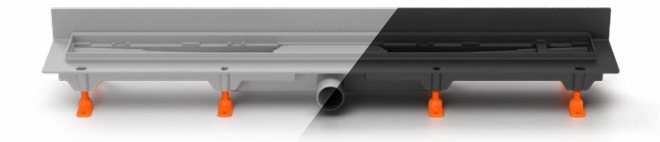

Plastic body drain to the wall without grid D40

Dimension L [mm]	Part Nr. (gray)	Part Nr. (black)
350	CH 350/2	CH 350/2 C
450	CH 450/2	CH 450/2 C
650	CH 650/2	CH 650/2 C
750	CH 750/2	CH 750/2 C
850	CH 850/2	CH 850/2 C
950	CH 950/2	CH 950/2 C

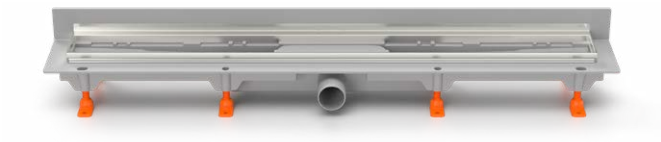

Plastic body drain to the wall with stainless steel frame without grid D40

Dimension L [mm]	Part number
350	CH 350/2 N
450	CH 450/2 N
650	CH 650/2 N
750	CH 750/2 N
850	CH 850/2 N

Plastic body drain without grid, bottom outlet D40

Dimension L [mm]	Part Nr. (gray)	Part Nr. (black)
650	CH 650/S40	CH 650/S40 C
750	CH 750/S40	CH 750/S40 C
850	CH 850/S40	CH 850/S40 C
950	CH 950/S40	CH 950/S40 C
1050	CH 1050/S40	CH 1050/S40 C

Plastic body drain with stainless steel frame without grid, bottom outlet D40

Dimension L [mm]	Part number
650	CH 650/S40 N
750	CH 750/S40 N
850	CH 850/S40 N
950	CH 950/S40 N
1050	CH 1050/S40 N

Plastic body drain without grid D50

Dimension L [mm]	Part Nr. (gray)	Part Nr. (black)
650	CH 650/50	CH 650/50 C
750	CH 750/50	CH 750/50 C
850	CH 850/50	CH 850/50 C
950	CH 950/50	CH 950/50 C
1050	CH 1050/50	CH 1050/50 C

Plastic body drain with stainless steel frame without grid D50

Dimension L [mm]	Part number
650	CH 650/50 N
750	CH 750/50 N
850	CH 850/50 N
950	CH 950/50 N
1050	CH 1050/50 N

SPARE PARTS

Plastic body drain without grid and siphon D50		
Dimension L [mm]	**Part Nr. (gray)**	**Part Nr. (black)**
650	P 65	P 65 C
750	P 75	P 75 C
850	P 85	P 85 C
950	P 95	P 95 C
1050	P 105	P 105 C

Plastic body drain without grid and siphon D50, with stainless steel frame	
Dimension L [mm]	**Part number**
650	P 65 N
750	P 75 N
850	P 85 N
950	P 95 N
1050	P 105 N

Stainless steel body with ALU grid, insulation and without siphon, Aquarius	
Dimension L [mm]	**Part number**
700	3028
800	3029
900	3030

Stainless steel body with ALU grid, without insulation and siphon, Aquarius	
Dimension L [mm]	**Part number**
700	3025
800	3026
900	3027

ALU rail for Aquarius incl. 4 adjustable support legs	
Dimension L [mm]	**Part number**
700	3005
800	3006
900	3007

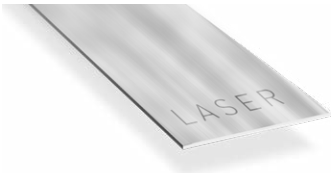

Stainless steel grid 1,5 mm for ALU rail	
Dimension L [mm]	**Part number**
700	3013
800	3014
900	3015

Swivel siphon D50 with silicone membrane, Aquarius	
Part number	3002

Swivel siphon D50, height adjustable	
Part number	804/4

SPARE PARTS

Grid HARMONY		
Part Nr. GLOSS	**Part Nr. MATT**	**Part Nr. BLACK**
H 350	H 350 1	H 350 C
H 450	H 450 1	H 450 C
H 550	H 550 1	H 550 C
H 650	H 650 1	H 650 C
H 750	H 750 1	H 750 C
H 850	H 850 1	H 850 C
H 950	H 950 1	H 950 C
H 1050	H 1050 1	H 1050 C
H 1200	H 1200 1	–

Grid SQUARE		
Part Nr. GLOSS	**Part Nr. MATT**	**Part Nr. BLACK**
S 350	S 350 1	S 350 C
S 450	S 450 1	S 450 C
S 550	S 550 1	S 550 C
S 650	S 650 1	S 650 C
S 750	S 750 1	S 750 C
S 850	S 850 1	S 850 C
S 950	S 950 1	S 950 C
S 1050	S 1050 1	S 1050 C
S 1200	S 1200 1	–

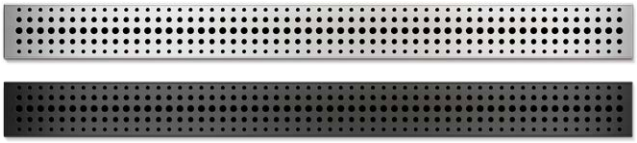

Grid BASIC		
Part Nr. GLOSS	**Part Nr. MATT**	**Part Nr. BLACK**
B 350	B 350 1	B 350 C
B 450	B 450 1	B 450 C
B 550	B 550 1	B 550 C
B 650	B 650 1	B 650 C
B 750	B 750 1	B 750 C
B 850	B 850 1	B 850 C
B 950	B 950 1	B 950 C
B 1050	B 1050 1	B 1050 C
B 1200	B 1200 1	–

Grid DROPS		
Part Nr. GLOSS	**Part Nr. MATT**	**Part Nr. BLACK**
D 350	D 350 1	D 350 C
D 450	D 450 1	D 450 C
D 550	D 550 1	D 550 C
D 650	D 650 1	D 650 C
D 750	D 750 1	D 750 C
D 850	D 850 1	D 850 C
D 950	D 950 1	D 950 C
D 1050	D 1050 1	D 1050 C
D 1200	D 1200 1	–

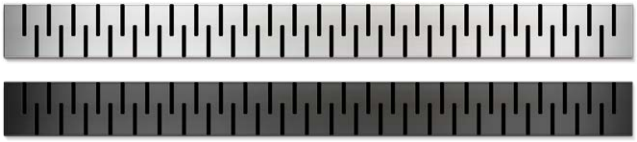

Grid MEDIUM		
Part Nr. GLOSS	**Part Nr. MATT**	**Part Nr. BLACK**
M 350	M 350 1	M 350 C
M 450	M 450 1	M 450 C
M 550	M 550 1	M 550 C
M 650	M 650 1	M 650 C
M 750	M 750 1	M 750 C
M 850	M 850 1	M 850 C
M 950	M 950 1	M 950 C
M 1050	M 1050 1	M 1050 C
M 1200	M 1200 1	–

Grid KLASIK / FLOOR		
Part Nr. GLOSS	**Part Nr. MATT**	**Part Nr. BLACK**
K 350	K 350 1	K 350 C
K 450	K 450 1	K 450 C
K 550	K 550 1	K 550 C
K 650	K 650 1	K 650 C
K 750	K 750 1	K 750 C
K 850	K 850 1	K 850 C
K 950	K 950 1	K 950 C
K 1050	K 1050 1	K 1050 C
K 1200	K 1200 1	–

SPARE PARTS

Siphon cover	GRAY • BLACK
Part number	CH 430 • CH 430 C

Attachment D50/100	
Part number	CH 465

Sealing O-ring	
For siphon cover	CH 388/3
For attachment	CH 388/2

Flap	GRAY • BLACK
Part number	CH 432 • CH 432 C

Adjustable legs	
47 mm	CH 433
62 mm	CH 433/1
For stainless steel drain	CH 3038

Self-adhesive waterproofing membrane 1000 x 80mm	
Part number	391/7

Reducer 40/50	
Part number	CH 434

Sealing tape, width 120mm x 10m KLASIK	
Part number	391/8

Plastic hafak sifter	
For stainless steel drain (page 29)	CH 460
For plastic drain (P 65 - P 105; P 65 N - P 105 N)	CH 460 A

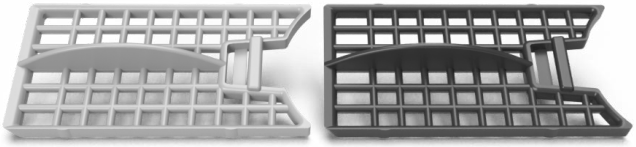

Strainer to catch dirt	
strainer for LFD D40	CH 468
strainer for LFD D50	CH 469
strainer for LFD D40 - black	CH 468 C
strainer for LFD D50 - black	CH 469 C

SPARE PARTS

Gasket HT D50	
Part number	9810

Silicone water level D50, Aquarius	
Part number	3003

Key for grid removal	
Plastic	CH 439
Stainless steel	387/1

Water level insert D50 Aquarius	
Part number	3004

Silicone sealant for gluing tiles, 330 ml	
Part number	3016

Adjustable support leg for ALU rail, 0-4 mm	
Part number	3008

Additional pad for supporting legs, 5 mm	
Part number	3009

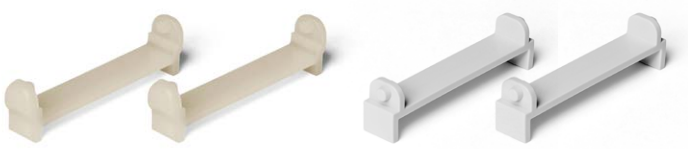

Grid support for stainless steel drains	
HARMONY	CH 463
SQUARE	CH 463
BASIC	CH 463
DROPS	CH 463
MEDIUM	CH 463
KLASIK	CH 462
FLOOR	CH 461

Grid support for plastic drains	GRAY	•	BLACK
HARMONY	CH 463/1	•	CH 463/1 C
SQUARE	CH 463/1	•	CH 463/1 C
BASIC	CH 463/1	•	CH 463/1 C
DROPS	CH 463/1	•	CH 463/1 C
MEDIUM	CH 463/1	•	CH 463/1 C
KLASIK	CH 462/1	•	CH 462/1 C
FLOOR	CH 462/1	•	CH 462/1 C

CERTIFICATE 2021

AAA
CZECH Stability Award®
EXCELLENT

Bisnode has the honour to certify that the company

Miroslav Chuděj, s.r.o.

Company ID: 25390236

has received the most significant Bisnode certificate under the auspices of the Czech Top 100.
This company is one of the most economically stable companies in the Czech Republic and it meets
the strictest economic criteria for the receipt of the Czech Stability Award.

CZECH TOP 100

Milan Dragić
Cluster Manager
Bisnode

Jan Struž
President of the
CZECH TOP 100 Association

09/04/2021
Date

Bisnode

Bisnode Česká republika, a.s. • Siemensova 2717/4, 155 00 Praha 5 • +420 274 000 000 • info@bisnode.cz • www.bisnode.cz • www.CertifikaceFirem.cz

CERTIFICATE 2020

Top Rating®

Bisnode has the honour to certify that the company

Miroslav Chuděj, s.r.o.

Company ID: 25390236, D&B D-U-N-S® Number 49-572-8953

met the conditions for the receipt of the Top Rating® certificate as of the given date.
This award is given to companies which have kept their D&B Rating
at the highest possible value of "1" for a period of at least 12 months.

dun & bradstreet
WORLDWIDE NETWORK

Milan Dragić
Cluster Manager Bisnode

04/11/2020
Date

Bisnode

Bisnode D&B Česká a Slovenská republika, s. r. o. • Siemensova 2717/4, 155 00 Praha 5 • +420 274 000 000 • info@bisnode.cz • www.bisnode.cz • www.CertifikaceFirem.cz

ITC

AUTHORIZED BODY No. 224
Institute for Testing and Certification, Inc., T. Bati 299, Louky, 763 02 Zlin,
Czech Republic
Authorization granted by the Decision No. 1/2021 dated 28th January 2021

PRODUCT CERTIFICATE
No. 21 0047 V/AO

In compliance with the provision of Section 5a, Subsection 2 of the Government Order No. 163/2002, Collection of Laws, as amended by the Government Order No. 312/2005, Collection of Laws and Government Order No. 215/2016, Collection of Laws (hereafter GO 163), which lays down technical requirements for selected building products, the Authorized Body No. 224 confirms that for the construction product

Drainage and floor guillies

placed on the market by the company
Miroslav Chuděj s. r. o.
756 62 Hutisko-Solanec 310, Czech Republic
VAT No: CZ25390236

from the site of manufacture
Miroslav Chuděj s. r. o.
756 62 Hutisko-Solanec 310, Czech Republic

it has reviewed the documents submitted by the applicant, carried out the initial type testing on a sample and assessed the factory production control. The Authorized Body No. 224 ascertained conformity of the product properties with essential requirements of the GO 163, which are specified by the Construction Technical Approval No. **STO – AO 224 – 1064/2021**.
Further, the Authorized Body No. 224 ascertained that the factory production control complies with the submitted technical documentation and ensures that the products placed on the market fulfil the requirements laid down by the above mentioned Construction Technical Approval and by the technical documentation pursuant to Section 4, Subsection 3 of the Government Order No. 163/2002, as amended.
A part of the present Certificate is the Final Report No. **783502372/2021** dated 19-02-2021 containing conclusions of the assessment, the test results obtained and basic description of the product, as necessary for its identification.
This Certificate remains valid as long as the requirements laid down in the technical documentation and/or Construction Technical Approval in reference or the manufacturing conditions in the factory or the FPC itself are not modified significantly.
The Authorized Body No. 224 performs at least once per year a surveillance of the factory production control in the production site with the requirements of the norms according to the Section 5a, of the mentioned Government Order. If the Authorized Body finds any shortcomings it has the right to cancel or amend the Certificate it has issued.

Issued in Zlin, on 19-02-2021

Mgr. Jiří Heš
Representative of the Authorized Body No. 224

ENG 10/2021

CZECH PRODUCER

Chuděj s.r.o.

HUTISKO 310
756 62 HUTISKO-SOLANEC
CZECH REPUBLIC
TEL.:+420 723 126 125
+420 571 757 745
FAX: +420 571 757 737
export@chudej.cz
Chuděj sro

www.chudej.eu